The Gazette Is the Best Advertising Medium in This City—It Covers the Local Field Thoroughly.

COLORADO SPRINGS GAZETTE

THE WEATHER.
Fair and colder Friday; Saturday, continued fair.

NO. 9408 35TH YEAR
COLORADO SPRINGS, COLO., FRIDAY, DECEMBER 14, 1906
PRICE FIVE CENTS.

IMPERIAL DECREE

EXISTENCE OF REICHSTAG IS TERMINATED.

DISSOLUTION OF PARLIAMENT

TROOPS IN SOUTH AFRICA POINT OF DIFFERENCE.

GOVERNMENT BILL DEFEATED

Action Takes House by Surprise, as Dissolution Means Direct Attack on Clerical Party—Prolonged Applause Follows Reading of the Decree.

BERLIN, Dec. 13.—The existence of the reichstag was terminated suddenly this afternoon amid scenes of considerable excitement upon the defeat of the government's bill for a supplementary appropriation to support the troops in German Southwest Africa.

This action, although foreshadowed several weeks ago, took the house by surprise, as dissolution means a direct attack upon the Clerical party, which has grown into such intimate relations with the government that it frequently has been chacterized as the governing party. The Clericals have attained such an influence over the policy of the government that political prophets had asserted that Chancellor Von Buelow never would venture to create a breach with the party. The tension between the government and the Clericals has been growing since Director of the Colonial Office Dornberg, on December 3, attacked the leader of the center, Herr Roeran, in the reichstag and showed that he had attempted to influence the government's administrative measures in the colonies.

House Is Filled.

The expectation that the chancellor would speak and that it was impossible that the government would be defeated and the immediate dissolution of parliament follow, filled the house, both the floor and the galleries being crowded. Stated next to the chancellor were Interior Minister Von Posadowsky-Wehner, Foreign Minister Tschersky, Treasury Secretary Von Stengel and Colonial Director Dornburg.

Herr Spahn, the Clerical leader, beban the discussion of the supplementary budget, amounting to 47,350,000, to meet the expenses of the war in German Southwest Africa (rejected by the appropriations committee December 11), by reporting on behalf of the majority of the appropriations committee that it was their conviction that the number of German troops in that colony could be reduced by 2,500 men, although the government and general staff affirmed that the present garrison numbering 12,000 could not be reduced below 8,000. Herr Spahn said he left the question with the house.

Chancellor Speaks.

The chancellor replied that between now and January 4, 4,000 men would be brought home and later more troops would be recalled, according to the military necessities, but to reduce the garrisons to 2,500 men would mean the loss of the southern part of the colony and would greatly endanger the central and northern parts, while German rule in Africa would be imperiled by a renewal of the insurrection in German Southeast Africa, which would spread naturally beyond the frontier.

Continuing, the chancellor said:

"If we shrink from this last sacrifice, we shall be guilty, in my opinion, of a great national crime. I can not believe that the house will arrive at such a fatal resolution which would be equally deplorable from financial, military, political and national points of view. As the responsible leader of the empire, I would not be able to sign such a capitulation."

Final Appeal.

After the speakers of the various parties had been heard the situation seemed even more grave. Thereupon Prince Von Buelow again rose to make a final appeal for the bill.

The chancellor said he felt it to be his duty to call attention to the serious responsibility involved. He declared it was not a question of a few millions, more or less, but "whether we can hold our own."

"The question is," he continued, "are we willing to jeopardize our respect in the eyes of the world, and our military strength?"

Here the chancellor was interrupted by thunderous applause and shouts from the opposition, "Shall we jeopardize our nation by standing," said Prince Von Buelow, "for a petty sum at the end of a campaign which has cost us hundreds of millions?"

The vote was taken, and the supplementary appropriation bill was rejected—178 to 168.

With the applause of the antiministerialists over the result still resounding, Prince Von Buelow arose and took a document from a black portfolio. The color of this portfolio was noticed, as the chancellor generally uses a red one. With the entire house giving strained attention, the chancellor read the imperial decree of dissolution. The astonishment of the members was plainly written upon their faces. Prince Von Buelow said:

"I have an imperial decree to communicate."

There was at once loud applause from the right party and the Nationalists, accompanied by Socialist demonstrations and handclappings in the galleries. When this had subsided the chancellor read:

"William II, by the grace of God, German emperor, king of Prussia, etc., etc., decree upon the basis of article 24 of the federal constitution, and with the sanction of the bundesrath, as follows:

"The reichstag is hereby dissolved."

Prolonged Applause.

Renewed and great applause resounded through the house. The chancellor, in expectation of the refusal of the reichstag to accept the bill, had [illegible] Emperor William's consent to dissolve the house, as well as the assent of the federal council, as required by the constitution. The council met hurriedly when it was seen that the fate of the bill was sealed.

The last dissolution of the reichstag occurred in 1893, over a bill increasing the peace footing of the army.

ADVANCE IN WAGES PROMISED

Two Thousand Denver Machinists to Receive More Money.

DENVER, Colo., Dec. 13.—Two thousand machinists employed in Denver shops will receive an advance in wages January 1, ranging from 5 to 15 per cent.

"On account of the increased cost of living and the general prosperity, the Machinery Manufacturers' association of Denver has decided upon this action," said G. H. Denton, president of the organization, today.

"This move is partly voluntary and partly in response to a request of the machinists' union."

COAL DEPOSITS FOUND

HOMESTEADS ENTERED AS AGRICULTURAL LAND.

Entries in Long and Wet Canons Being Investigated by the Government.

PUEBLO, Colo., Dec. 13.—A special to the Chieftain from Trinidad says:

Three witnesses were examined today on behalf of the government in the investigation which is being conducted here relative to the entry of 12 homesteads in Long and Wet canons. They were M. F. Hibbard, a civil engineer of Trinidad; Charles Buchat of Denver, a mine superintendent, and J. Simpson, a coal land expert of Denver, who has had twenty years experience.

These twelve homesteads, embracing about 2,000 acres of land, were entered as agricultural land. The land office has discovered that these lands contain valuable deposits of coal, and the officers of the land department believe that the men who entered the land did so solely for the purpose of acquiring it to later dispose of it to the coal company. Mr. Simpson of Denver today testified that he discovered the outcroppings of coal on a part of this land entered, and that they traced the vein and it extends over practically all the land. He says that the openings show coal veins from four and a half to twenty feet in thickness; that the coal is of fine quality and the land is very valuable. He gave it as his opinion that a second deposit of coal would be found three hundred feet beneath the surface.

The government will probably conclude its side of the hearing tomorrow. It is not known what defense will be made by the parties that entered the land. The evidence when completed will be typewritten and sent to the land department at Washington, where the matter will be finally settled.

KING OSCAR SERIOUSLY ILL

Symptoms of Heart Failure—Crown Prince Gustavus Adolphus Summoned From Berlin.

STOCKHOLM, Dec. 13.—Considerable alarm was occasioned today by a statement that King Oscar is seriously ill, that all the royal family had assembled at the palace, and that the crown prince, Gustavus Adolphus, had been summoned hurriedly from Berlin.

It appears that King Oscar has been ailing for some days. His indisposition was not regarded as serious until Wednesday, when he developed symptoms of heart failure. His heart has been affected for three years, and in the fear that because of his great age the present attack might prove fatal, four doctors have been in attendance.

The king slept fairly well last night, and was better this morning, but toward afternoon his condition again became alarming.

At 9 o'clock, however, the Associated Press learned that the king had had some further sleep, and that his doctors hope for a rally.

The crown prince is expected tomorrow morning.

A bulletin issued tonight says the king's condition is tolerably satisfactory. The action of the heart is improved, although the pulse is irregular. His temperature is given as 101.

HOOE GOES TO PENITENTIARY

Is Given Six Years, Allowed to Pay Costs of Trial and a Fine of Fifty Dollars.

PITTSBURG, Dec. 13.—Clifford Hooe, the negro coachman convicted for perjury in connection with a deposition made by him before the Hartje divorce trial, was refused a new trial today and sentenced to pay a fine of $50 and the costs of the court trial, and to imprisonment for six years. Hooe was taken to the penitentiary.

Augustus Hartje, the libelant in the divorce case, said that he was not surprised at the sentence. Mrs. Mary Scott Hartje, against whom Hooe made the sensational statements, said that it was but just that her false accuser should suffer.

PRESIDENT YIELDS

WILL ALLOW OLD-FASHIONED SPELLING.

NEW STYLE DISCONTINUED

ROOSEVELT TO WITHDRAW ORDER TO PUBLIC PRINTER.

CAUSING NEEDLESS EXPENSE

Double Force Required in Printing Office Because of Two Forms of Orthography—House Passes a Resolution Against "Simplified" Spelling.

WASHINGTON, Dec. 13.—President Roosevelt will withdraw his simplified spelling order to the public printer and hereafter all documents from the executive departments will again be printed in the old-fashioned style.

Representatives Landis, of the joint committee on spelling, had a conference today with the president when the president said that he did not wish to have spelling overshadow matters of great importance, and expressed a willingness to revoke his order for the new spelling in case the house of representatives should go on record as opposed to the system. Accordingly, late this afternoon Mr. Landis introduced the following resolution in the house.

Resolution Against Reform.

Resolved, That it is the sense of the house of representatives that hereafter in presenting reports, documents or other publications authorized by law, ordered by congress or emanating from the executive departments, their bureaus or branches and independent officers of the government, the government printing office should observe and adhere to the standard of orthography prescribed in generally accepted dictionaries of the English language.

The measure was passed without a dissenting voice, although Mr. Gillette of Massachusetts, who made a fight for simplified spelling before the house committee on appropriations and has been regarded as the champion of the president's attitude, explained that he did not wish to give the impression that he had changed his mind.

Reform spelling was put into effect by the president during the recess of congress and all public documents supplied to the executive departments have been printed in the simplified way. These documents have been pouring in on congress ever since the opening day, much to the dissatisfaction of members of the house. As a result, the government printing office was using two forms of spelling. The committee on printing in its favorable report on the Landis proposition, stated that the committee had been governed by the following considerations:

Public Sentiment Against It.

"The executive order, under which many public documents have already been printed has been in force more than three months. Without taking issue as to the relative merits of any form of spelling, it is evident that public sentiment has not been favorable to the innovation.

"It is not believed that the attitude of the general public would be materially changed if the government in all its branches were to adopt the spelling prescribed in the executive order referred to, and only confusion and expense would result without any commensurate advantage even if the new form of spelling were deemed preferable. Moreover, congress has no assurance that the next administration would not revoke the present order. Much of the matter embraced in the publication of the government is preserved in electrotyped plates, representing large values to the government in the saving of labor and other expense. All of these plates would be rendered worthless in a moment by an order of a succeeding administration revoking the executive order of August 27 last.

An Added Expense.

"If the government is to have two forms of spelling, this will necessarily double composition, double stereotyping, double proof reading and other incidental expenses. It will mean a double force of proof readers, for it is inconceivable that a proof reader could be required to adapt himself to more than one system of spelling with the expectation of rendering efficient service.

"In justice to government officials, it may be said an order which dictates a particular form of orthography involving a departure from the recognized standard in popular use, imposes upon the head of an executive department as well as upon all of his subordinates a policy that may well be considered in many instances offensive.

"In the opinion of the committee, any departure from the recognized standards of orthography cannot with safety, satisfaction or economy be taken until congress and the executive shall agree upon the adoption of orthographic methods."

FINE NEW PULLMAN CAR

Rock Island Has New Equipment on Rocky Mountain Limited.

The Rock Island railroad recently equipped the Rocky Mountain Limited, the fastest train on its schedule between here and Chicago, with a new sleeping car. The car has compartments similar to those used in the east, in which a traveler is encased in comfort all to himself. It is said that this is the first time a car of this variety has been brought into service this side of the Mississippi river. The individual staterooms in these new sleepers are larger than a double berth and smaller than a drawing room, and are lighted with electricity and equipped with other desirable conveniences.

COLORADO RIVER IS PROBLEM

Millions Are Being Solicited in Effort to Solve It.

IMPERIAL, Cal., Dec. 13.—Representatives of the Southern Pacific railroad were in conference today with a large assemblage of the people of the Imperial valley, and submitted a proposition to the effect that the interests of the valley subscribe a million dollars contingent upon [illegible] river, the railway company agreeing to carry on the work at an estimated expense of two and one-half million dollars. The proposition was received enthusiastically by the people and, without doubt, will be consummated. In the meantime preliminary work on the closure is being rushed.

WOMEN FIGHT POLICE

SUFFRAGISTS ATTEMPT TO HOLD MEETING.

Are Ejected From House of Commons and Palace Yard—Some Carried Screaming to Jail.

LONDON, Dec. 13.—The female suffragists made another attempt this evening to hold a meeting within the precincts of the house of commons, and as a result five women and one man were arrested after an exciting fight with the police.

The gathering was arranged by the women workers of Manchester and East London. The police were taken unawares, and some women got within the entrance to the house before their object was detected. When the police finally cleared the entrances, the women tried to hold their meeting in the palace yard. Constables were summoned to eject them.

The women fought wildly, scratching and kicking the officers, but were eventually compelled to give way. Those who persisted were carried screaming to the nearest police station. They were charged under the old law against attempting to hold a meeting within a mile of the house of parliament, while the commons is in session.

APPROPRIATIONS FIXED

AMOUNT FOR COMING YEAR PLACED AT $377,000.

For Permanent Improvements, $45,100—Indebtedness of $55,000 of a Year Ago Wiped Out.

The city council will tonight pass appropriations for the coming year, aggregating $377,000, the amount for permanent improvements being $45,000. The permanent improvements of the present year aggregated $32,500, the council having thus appropriated $12,600 more for this purpose than last year. In addition, the indebtedness of $55,000 of a year ago has all been paid, and not one of the dozen appropriations for 1906 has been overdrawn.

The frequent meetings of the council during the last week have been due to a discussion as to the amount to be expended in permanent improvements, and not to any apprehension as to the necessity of cutting the estimated department appropriations, as reported in a local afternoon paper. The city tax levy of 13 mills was fixed only after careful consideration of the subject by Chairman F. S. Tucker of the finance committee, and the other members of the council, and at no time have the members feared a shortage, as was reported.

Several members of the council openly expressed their indignation at the story in the afternoon paper regarding the situation, which was denied as false in almost every particular.

Will Not Be Candidate.

In regard to the statement that the reduction of the city tax levy to 13 mills was the work of Chairman Tucker of the finance committee, who acted for political effect, Mr. Tucker last night announced that pressure of business would not permit his being a candidate for any office. The economy of the present administration and the excellent work of the finance committee has led to considerable talk regarding a movement to nominate Tucker for mayor. When asked the question direct, Mr. Tucker reiterated his statement that he would not accept the nomination for any office. The published statement that the present council can financially cripple the incoming administration is answered by the fact when the present aldermen took office, there was $45,000 in registered warrants outstanding, which have been paid during the last two years. There is not a single registered warrant outstanding, and the new council will come into office next spring with the city on a sound cash basis.

Another grossly misleading statement published yesterday afternoon, according to several members of the council, was to the effect that a cut of $4,000 in the fire department appropriation had been discussed, and that Mayor Hall, in the absence of Chairman Albin of the fire committee, had recommended the cut. It was further intimated that Albin was "not being given a square deal, especially since the latter was out of the city." "More trouble," ran the article, "is brewing betwen Mayor Hall and Alderman Albin."

Statement Disproven.

The statement is disproven on its face, acording to figures of the appropriations, which show that the fire appropriation for the ensuing year is $32,000, as against $30,750 for 1906. The appropriation was not only not reduced, but was increased by more than $1,000. The erroneous report arose from the fact that the fire department requested approximately $4,000 more than was allowed, and over $5,000 more than the 1906 appropriation, on the ground that the cost of the Seagrave fire truck, aggregating $4,500, would come out of the appropriation.

Several members of the council, in-

(Continued on Page Two.)

DAY UNEVENTFUL

SEPARATION LAW EXECUTED PEACEABLY.

DRAMATIC INCIDENTS LACKING

MASS IS CELEBRATED EVERYWHERE BY PARISH PRIESTS.

TROUBLE IS STILL FEARED

Majority of Prelates Announce They Will Leave Residences Only Under Duress—Many Laymen Yielding to Demands of Government.

PARIS, Dec. 13.—Today has been marked by the total absence of any of the sensational or dramatic incidents anticipated in alarmist quarters in connection with the execution of the law of separation. The parish priests everywhere celebrated mass in the presence of unusually large crowds, but the actions of the authorities were confined to noting infractions of the law and citing the priests and vicars to appear before justices of the peace. Everywhere legal notices have been served for the evacuation of the ecclesiastic residences, seminaries, etc. Several of these buildings were abandoned without further ado, but a majority of the prelates announced that they would depart only under duress.

Looks Bright for Government.

In many parishes, both in Paris and the interior, laymen today filed declarations for the holding of services in the designated churches during the coming year. If this practice is generally followed it will be a distinct victory for the government, relieving it of the possible necessity of closing the churches and throwing on the clergy the responsibility for the discontinuance of public worship.

In the meantime the cabinet is preparing measures to be introduced before parliament tomorrow.

Clergy Will Lose Pensions.

The net result of the uncompromising attitude assumed by the vatican seems to be that the clergy will lose its pensions, 38,300 of which have been granted and gazetted since the beginning of this year; that all aspirants to the priesthood will be compelled to perform military service, and that the taking over of the Episcopal mansions, rectories, seminaries, etc., by the state department and the communes will occur immediately instead of December 13, 1907.

According to well-informed persons, the government intends to respond to the attitude taken by the vatican by submitting to parliament a proposition to settle definitely the situation of the church in France. Under this proposal the church will forfeit all benefits under the law of 1905, but it is to be provided with an opportunity to carry on public worship in conformity to the common law. Church property is to be handed over immediately to the civil authorities on condition that it be reserved for worship, and the positions of cardinals and bishops as foreign officials will be dealt with later if the government finds it necessary to do so.

The abbes of the church of St. Pierre Du Grosse Caillou, St. Augustin and St. Roche, who are being prosecuted under the law making it an offense to utter in places of public worship words calculated to provoke resistance to the lawful authorities, appeared for preliminary examination today. They denied having violated the law and their cases were postponed. It was in the churches of the three abbes that the greatest resistance to the taking of inventories occurred.

Appeal to Police.

The ecclesiastics charged with violation of the law have appealed to the commissaries of police. They claim that in celebrating mass they are within their rights. The trials will take place before the correctional court.

Proceedings have been begun in behalf of the government against the Sisters of the Assumption on the charge of conducting a convent and school for the aristocracy in violation of the law against education by religious orders.

ROME, Dec. 13.—The Osservatore Romano this evening, referring to an article published in the Journal Des Debats of Paris, repeats that the circular issued by M. Briand, the French minister of public worship, is the sole cause of the present deadlock in France.

Tomorrow the Osservatore will discuss at length the reasons why the vatican can not accept M. Briand's circular.

Mgr. Montagnini Talks.

The Giornalo D'Italia today publishes an article in which Mgr. Montagnini, referring to his expulsion from France, is quoted as follows:

"My expulsion was not unexpected. France is going through unhappy hours. The present situation is due to Free Masonry, which succeeded in getting the upper hand though the indolence of the French middle classes. Although deeply Catholic, these classes are unorganized.

"I am the humble agent of the pope, and I only did his will. Nobody can say what the consequences in France will be, but God's will will be done. Upon returning to Rome, I placed myself at the orders of the pope; these I will execute loyally."

The same paper publishes also a report that M. Pinchon, the French minister of foreign affairs, is about to take steps for the preservation of the papal archives seized in Paris. According to rumors in diplomatic circles, this action is due to energetic protests lodged by several of the ambassadors in Paris, who object to these diplomatic documents being examined.

Remains at Vatican.

Mgr. Montagnini remains at the vatican, and it is expected that he will not leave there until the acute stage of the Franco-Vatican crisis has passed. His detention at the vatican has the double object of preventing [illegible] and of having him always at hand for consultation in case of necessity.

The vatican in addition to a semi-official statement made last night in the Osservatore Romano, says:

"To make the applications as intended by the French minister of worship, M. Briand, would mean submitting to a moral and material situation which is unbearable to the clergy of France, especially as the churches, places consecrated to God, would be regulated in a worse manner than the dance halls, and the officiating priests would be reduced to the humiliating condition of being simply tolerated. These unjust and dishonorable regulations are aggravated by those regarding the Episcopal residences, presbyteries and seminaries, and therefore, accepting the terms of M. Briand's circular would have meant betrayal of the vital interests of religion."

A dispatch was received from Cardinal Richard thanking the pope for placing the palace of the nunciature at his disposal and assuring the pontiff of his unabated courage.

JACOBIN PARTY LIVES

CHRIST AND HIS RELIGION HATED IN FRANCE.

Cardinal Gibbons Says Americans Do Not Understand Crisis—Would Show Sympathy.

BALTIMORE, Dec. 13.—"The American public does not understand the present crisis in France," said Cardinal Gibbons, when asked this evening for his opinion on the French situation. He continued:

"If I believed that my countrymen would knowingly see a great organization unjustly deprived of its property, tens of thousands of honest men and noble women robbed of their just income, hundreds of thousands of people brutally wounded in what they hold dearest and most sacred, a majority in the chambers disregard and trample upon the rights of the minority and the rights of millions of their countrymen—in the name of liberty—would knowingly see tens of thousands of priests and nuns turned out of their homes for no crime but that of loving God; I say, if my countrymen can see and recognize all this injustice and refuse genuine sympathy to those who suffer, then I will leave life without faith in American love of justice, liberty and humanity.

"But the American people have not had these things put fairly before them. Our own press has been to a considerable extent the reflex of Parisian anticlerical press. Most people over here have little conception of the French anticlericals. They look on the leaders of this party as enlightened statesmen seeking to preserve the republic from an aggressive clergy. There have been honest and sincere lovers of republican government among anticlericals. I admit; but the majority of them have far less love of the republic than they have hatred of religion.

"But in France the Jacobin party is not dead. They hate God; they hate Christ; they hate his religion as much as ever their fathers hated them. But they have learned a more prudent and measured method of attack. And yet the utterances of such men are received as unsuspectingly by many Americans as would be a disclosure by Mr. Cleveland or Mr. Roosevelt or Mr. Taft."

WILL EXTEND INVESTIGATION

Hearings Will Be Held in Several Cities by Interstate Commerce Commission.

WASHINGTON, Dec. 13.—The interstate commerce commission will extend the investigation into the shortage of cars, which begins at Minneapolis, December 17, to Kansas City, St. Louis and Chicago. For some time the commission has had agents gathering information and in addition, numerous letters have been received from persons who have suffered. It is said at the commission, that final relief for the situation must come from congress, which has not given the commission authority over the movement of trains or the furnishing of equipment. The complaint of shortage, it is said, is not necessarily based on discrimination by the railroads, although this may be the case in some instances, but on delays in moving trains and on the part of shippers in handling freight. Commissioner Lane left today for Minneapolis. Commissioner Prouty will conduct the hearing at St. Louis, December 18, and at Kansas City, December 20.

AGITATION IN ENGLAND ALSO

Much Feeling Against Reported Atrocities in Congo Free State. Durand Calls on Root.

WASHINGTON, Dec. 13.—Sir Henry Mortimer Durand, the British ambassador, today called at the state department and discussed with Secretary Root reported atrocities in the Congo country, and particularly the Lodge resolution pledging the support of the senate in any steps the president may take toward ameliorating conditions in the Free State. Ambassador Durand said that the agitation in England was similar to that in this country, and it was not improbable that England had about reached the point where some action would be [illegible]

LARGER SALARIES

HOUSE IS INCLINED TOWARD INCREASE.

LITTAUER OFFERS PROVISION

VICE PRESIDENT, CABINET AND CONGRESSMEN AFFECTED.

WILL VOTE ON THE QUESTION

House Passes Several Resolutions—Wants High Prices of Lumber Investigated—Asks for Description of Public Lands Withdrawn.

WASHINGTON, Dec. 13.—The house is seemingly inclined to raise the salaries of the members as well as those of the vice president, speaker, senators and cabinet officers.

Before resuming consideration of the legislative, executive and judicial appropriation bill today, Mr. Littauer of New York endeavored to have a resolution adopted providing for taking up the question in committee of the whole, but Mr. Underwood of Alabama, objected to its consideration in committee. He said he was opposed to the increase, but said he would not block the way of serious consideration. His suggestion formed the basis of an agreement that when the bill shall be reported, the question of a general advance in salaries will be taken up and voted upon as an amendment before the legislative bill is finally acted upon. There is, however, a possibility of a failure of this agreement, due to a report that Democratic members will generally refuse to participate in the proposed action. The Republican leaders intimate that if anything is to be done general co-operation will be necessary.

Material Increase.

Mr. Littauer said his provision would raise the salaries of the vice president and the speaker to $15,000, cabinet officers to $12,000 and senators and representatives to $7,500.

Should the minority avoid a direct vote on the question, it is the intention of Mr. Littauer to withdraw the amendment rather than to have the increase accomplished by Republican votes. The agreement to debate the question in the house and not in committee of the whole, blocks a point of order which ordinarily would lie against the amendment. The amendment will be offered as a last paragraph of the legislative, executive and judicial appropriation bill.

Several Resolutions Passed.

During the morning hour several resolutions were passed, one calling upon the secretary of commerce and labor to investigate the high prices now prevailing in lumber, and another calling upon the secretary of the interior for a detailed description of the coal lands withdrawn from public entry since July 1, 1906.

After completing 145 pages of the bill it was laid aside until tomorrow, when it is expected that it will be completed.

The house today adopted a resolution calling upon the secretary of the interior for a complete description of all public lands which have been withdrawn, or reserved from entry since July 1, 1906, together with the reasons for such action. The resolution also calls for a tabulated statement of the areas withdrawn for various purposes in each public land state and territory and the total areas withdrawn in all public land states and territories. The information is desired that congress may pass upon the president's recommendations for the withdrawal of the coal lands.

PLANS FOR BIG BATTLESHIP

Submitted to Congress by Secretary of the Navy.

WASHINTON, Dec. 13.—Congress today received from the secretary of the navy the plans which the department has had drawn up for the big battleship provided for the last session. Four plans were submitted by the bureau of construction and six by private firms and individuals. The plan recommended provided a ship in many respects superior to any built or building struction bureau.

To the specifications, the broadside fire will be greater than that of any other battleship, the elevation of the guns will be greater, with consequent increase of range; the defensive qualities improved over present standards and the total weight of the hull and armor will exceed by over 2,000 tons any other similar vessel. The ship is to be 510 feet long, 85 feet 2 5-8 inches beam, 27 feet draft, 20,000 tons displacement, 2,300 tons coal capacity and 21 knots speed.

Offensive armor will consist of ten 12 inch guns, fourteen 5 inch rapid fire guns and some machine guns to repel torpedo boat attacks. The cost is limited to $6,000,000.

IS CRUSHED UNDER TRAIN

EL PASO, Tex., Dec. 13.—One man was instantly killed and his body cut in two and horribly mangled, another seriously hurt and several others painfully [illegible], near Grayton, 105 miles east of this city, today by the breaking of a [illegible] on one of the tourist cars of the Pacific Sunset Limited train.

The dead man is William H. [illegible] of Ridgeway, N. J., a retired [illegible], who, with his wife and four children, was on his way to California.

When the train [illegible] was passing from one car to [illegible] thrown between the [illegible]. Another [illegible] was brought to [illegible] injured [illegible]

A STORM IS COMING!

A storm of unquestionable approval of our methods and we cinch it by placing before you this week the most extraordinary bargains in winter wear ever placed before the economical buyer east or west.

Overcoats for little men. We are showing all the season's best styles.

$12.50 Overcoat	$10.00
$10.00 Overcoat	$7.50
$ 7.50 Overcoat	$5.75
$ 6.75 Overcoat	$4.50

Special sale on Bath Robes, only a few left, will sell at cost.

House Coats

Sale on House Coats this week. We are closing out our stock of House Coats; will sell

$8.00 Values for	$4.75
$6.50 Values for	$3.75

The Suits That Suit

We have hundreds of them. Holiday prices.

$20.00 suit	$16.50
$18.00 suit	$15.00
$15.00 suit	$11.50

Friday Only

Will sell boys' Knee Pants, 75c and 50c values for ... 39c

Some of them double knee and seat.

Special sale on boys' Suits—at any of these prices you will receive value and satisfaction—it must be so or your money goes back to you.

$12.50 Suits	$10.00
$10.00 Suits	$7.50
$ 7.50 Suits	$5.75
$ 6.75 Suits	$1.50

We have many of our boys' suits made with two pair of trousers; the expense is but little more and it makes the outfit equal to ABOUT TWO SUITS.

Don't Run to Keep Warm

it isn't necessary when we can give you great overcoat values.

$25.00 coat	$17.50
$20.00 coat	$15.00
$17.50 coat	$13.50

Bargains

IN HOLIDAY FURNISHINGS.

Neckwear, 50c and 75c values	35c
3 for	$1.00

Special Sale Shirts

Cleaning up odds and ends of men's day Shirts, $1.25 value ... 75c

Odds and Ends

in men's and boys' suits and overcoats. A cut of 25 to 33 per cent. off.

THE MAY Company

HOME OF GOOD CLOTHING AND TOGGERY

Never since the first yard of suiting was created from the spinning wheel was clothing so cheap.

APPROPRIATIONS FIXED

(Continued from Page One.)

cluding Chairman Tucker of the finance committee, were opposed to the purchase of the truck, and finally consented to the deal on the promise of its adherents that the truck could be paid for out of the appropriations for 1906 and 1907. When the cost was added to the appropriation for that department, the fire committee was reminded of its promise, and the requested appropriation reduced.

A member of the council last night explained the status of the entire matter of appropriations as follows:

"The 13-mill tax levy, a reduction of two mills, is sufficient for all needs. There is no shortage. The permanent improvements for 1907 will aggregate $12,600 more than those of 1906, and the appropriations for the various funds are practically the same as those of last year."

Following is a list of the permanent improvements for next year, for which appropriations will be passed tonight:

STREET DEPARTMENT.		
Cross walks	$1,000	
Uintah street undercrossing	1,500	
Platte avenue bridge	500	
Kiowa street conduit	2,000	
Grant avenue	1,000	
Fifteenth street conduit (west side)	1,100	
Huerfano street viaduct	3,000	
Cement and lumber	3,000	
South Tejon street tile	1,000	
Fountain street bridge	800	
		$15,100
WATER DEPARTMENT.		
Extensions	$9,250	
Settler and building in mountain system	1,000	
Cleaning Lake Moraine	3,000	
Cleaning reservoir No. 4	8,000	
		21,250
POLICE DEPARTMENT.		
Call boxes, etc.		500
FIRE DEPARTMENT.		
General permanent improvements		2,400
PARKS.		
Dorchester park		1,000
SEWER DEPARTMENT.		
General sewer extensions		1,700
Total		$45,100

THE RIGHT OF APPEAL

SHOULD BE AFFORDED U. S. IN CRIMINAL CASES.

Attorney General Moody Makes Recommendations in Annual Report Submitted to Congress.

WASHINGTON, Dec. 13.—In his annual report to congress of the business of the department of justice, during the fiscal year ended June 30, 1906, Attorney General Moody makes the following recommendation:

Legislation Recommended.

During the year there has been further embarrassment to the administration of justice in the inability of the United States to bring an offender duly charged by indictment with an offense against the United States to the place appointed by the constitution for his trial. The subject was fully discussed in my annual report for 1905, and I content myself with referring to that report and renewing the recommendation then made for the enactment of a law which will provide in substance that where an indictment is duly returned in a court of the United States, the judge of that court may, after certifying that he has examined the indictment and is of the opinion that it sets forth a crime against the United States, and after the district attorney has certified that in his judgment there is probable cause to believe that the defendants are guilty, issue a bench warrant for the arrest of the defendants wherever they may be found within the territorial limits of the United States. At the present time there are pending on the docket of the supreme court fourteen appeals in cases of orders for removal for trial.

Right of United States to Review.

I renew the recommendations made in my last annual report for the enactment of a law giving to the United States the right of appeal upon questions of law in criminal cases, with the proviso that a verdict of acquittal upon the merits shall not be set aside. The congress has passed such a law for the District of Columbia, and it is the law of many of the states. Within the year there have been several instances showing the great public necessity for the enactment of such a law. The indictments against the beef packers, returned by the grand jury after many months of deliberation as the result of investigations which had been made throughout the country by the department of justice, was rendered practically useless by the ruling of the judge, not relating to the merits of the case, the correctness of which the department would have been very glad to have placed under the review of the appellate court.

The act approved June 1, 1898, which provided for the amicable settlement of controversies between carriers and their employes, in the tenth section, made it a penal offense for a carrier to discriminate against any of its employes on account of his membership in a labor organization or to attempt to prevent him from obtaining employment after his discharge.

Power of One Man.

A demurrer to an indictment under this section has been sustained recently by a district judge on the ground that the section is unconstitutional. Even a United States commissioner has made the same decision. It is monstrous that a law which has received the assent of the senate, the house of representatives, and the president can be nullified by the opinion of a single man, not subject to review by the court of appeals and the supreme court.

A bill providing for an appeal has passed the house of representatives and has been favorably reported in the senate. If it speedily becomes a law, many lamentable miscarriages of justice may be prevented. Not only the public interests will be promoted, but even the interests of the defendants themselves. It is the frequent if not the usual practice of judges sitting at nisi prius to rule against questions of law in favor of the government for the very reason that the defendant has the right of appeal, while the government has not, although there would be no necessity for this commendable practice if each party had the right of appeal. Moreover, an appeal from a ruling upon a demurrer to an indictment might often settle the only real question in dispute between the parties without the delay and expense of a trial of the facts, and such a ruling might be much more readily made if each party had the right of appeal.

MEN REPLACE WOMEN.

By order of the minister of railways all the women who have hitherto sold the tickets at Prussian railway stations have been replaced with men. The women are said to have been too nervous, irritable, and prone to get into disputes.

Kaufman's
EVERYTHING FOR EVERYBODY

A 20 per cent Reduction

On all Women's Tailored Suits.
Woman's Fancy Mixture and Fur Lined Coats.
Misses' and Children's Coats and all Fur Pieces

Kersey and Broadcloth Coats not included

This broad offer includes ALL fancy mixture suits, coats and furs.
The newest fancy mixtures in coats, fur-lined coats.
Furs of every description at a saving of a fifth the regular prices.
Considering the fact that the season is yet to come when this class of wearables are most needed we believe this offer to be a most liberal one.

CHOICE OF ALL OUR TRIMMED AND READY TO WEAR HATS AT EXACTLY HALF PRICE.

CRITICISES ROOSEVELT

SENATOR DUBOIS SAYS PRESIDENT AIDED MORMONS.

Makes Speech Against Continuance of Reed Smoot as Senator From Utah.

WASHINGTON, Dec. 13.—The senate today listened to the second speech which has been made this session against the continuance of Reed Smoot as senator from Utah. It was delivered by Senator Dubois of Idaho, who, after reviewing in detail the workings of the Mormon church and Mr. Smoot's prominent connection therewith, concluded with the charge that President Roosevelt used the weight of his administration to assist the Mormon-Republican vote in the last election.

The address was of considerable length, the first portion being devoted to a review of the Mormon church. Mr. Dubois asserted the control of the church to be complete in the hierarchy, consisting of the presidency and the twelve apostles, of which Mr. Smoot was one. This control, he maintained, was ecclesiastical, political and commercial, and was exercised completely over followers who come principally from foreign countries. The constant tendency, he said, was to make the church and state one, with the control in the church.

"As to Senator Smoot, he said, it made no difference whether he was or was not a polygamist. The senator was a pillar in the church and in control of its temporal, spiritual and political policies, and was selected for the senate because of his position.

Represents Church.

"Smoot," he said, "represents the church and not the state and would do the bidding of the church before he would serve the real interests of the state or of the nation. By being an apostle of the church, Smoot is a member of this high conspiracy. He is one of the chief conspirators, and by his acquiescence supports the plans and aims of the conspiracy."

Turning his attention to the campaign preceding the recent election, Mr. Dubois read the press dispatches of October 22, which stated that the president had sent Secretary Taft into Idaho to speak in advocacy of law and order. At that time, Mr. Dubois said, he had telegraphed to the president that the only issue in Idaho was the desire of the Mormon hierarchy to continue to dominate the politics of the state and that the president had been misled if he thought there was any other issue.

Partisan Politics.

A majority of a great committee of the senate, after patient and exhaustive research, have reported that Reed Smoot is not entitled to his seat as a senator. It was not a partisan report. It should not be a partisan subject. No president heretofore has made it a matter of partisan politics. President Roosevelt has.

"In Utah there is a Republican Mormon party and a Democratic Mormon party, both equally controlled by the Mormon hierarchy. The American party in Utah is composed of Gentiles, both Republicans and Democrats, who are battling there, under the very shadow of this tremendous ecclesiastical power, for American citizenship, for the separation of church and state, and against the degradation of womanhood and home. It is a noble magnificent contest they are making.

"They have abandoned all hope of political preferment and suffer financially in their unequal struggle for American principles. President Roosevelt throws the weight of his mighty influence against the Americans and for the Republican Mormons in Utah led by President Smith and Senator Smoot. He demands in Utah an endorsement of Smith and Smoot."

At the end of his speech, Senator Dubois paid a tribute to "women." He read a letter signed by Mrs. Frederick Schoff and Mrs. Mary Ellis, as officers of the National League of Women's clubs, which represented a membership of 10,000,000 women. The letter criticised President Roosevelt for participating through Secretary Taft, in the political campaign in Idaho and other states in behalf of the Republican party which they declared was this year dominated in those states by the Mormon hierarchy.

A bill was passed providing regulation for fishing vessels to prevent collisions at sea. Adjournment was taken at 4 p. m. until Monday.

SOME TO OVERLOOK.

Depew is writing his memoirs,
And yet
He knows a lot of things that he'll
Forget.
—Philadelphia Public Ledger.

To Dress Neatly Is an Art

Nothing will add to the neatness of a man's appearance like a fancy waistcoat. We have a varied assortment from which you can not fail to make a selection.

$3.00 TO $7.00.

NEWSOM & HOLMES,
Makers of the Kind of Clothes Gentlemen Wear.
108 E. PIKE'S PEAK AVE.

FOURTEEN FATALITIES

FOOTBALL DEAD LIST DECREASED THIS YEAR.

Only Three College Men Are Numbered Among the Unfortunate.

Purified football although purged of the most notoriously brutal features of the "old" game, and further emasculated by shorter and less killing schedules, nevertheless exacted its measure of dead and injured during the season just ended. Its toll of fourteen fatalities is a decided decrease from the total of twenty-four deaths in 1905.

One of the fourteen deaths during the past season was indirect, inasmuch as it was the outcome of a riot during a heated contest at Davenport, Ia., November 3, Ed Littig's foot was torn off in the wheel of a buggy on the side lines, death resulting several days later. One hundred or more spectators were injured and three more seriously hurt at Syracuse, N. Y., October 20, when the bleachers collapsed during the Syracuse-Colgate contest, precipitating 400 persons to the ground.

A list of the killed follows:

Killed.

BROWN, LEO C., 18 years of age, member of Houghton (Mich.) High school team, died from kick over heart received in Houghton-Calumet High school contest two weeks previously.

CRISLER, LEWIS A., right end Ohio Wesleyan team, dropped dead of heart failure at Delaware, O., Oct. 16, after running down a punt.

CURTIS, JAMES, 25 years of age, fullback of Great Falls, Mont., team, died at Fort Shaw, Mont., Nov. 10, of internal injuries received in contest with Fort Shaw Indian team; lingered a few hours; was a native of Syracuse, N. Y.

ELLIS, W. GLINN, 21 years of age, member of Toronto university team, died at Toronto, Ont., Oct. 12, as result of kick in head received in practice Oct. 10.

FEARY, HOLLAND, died from injuries received in practice game at Multnomah Athletic club grounds, Portland, Ore., Sept. 30; died several days after accident.

FULWIDER, HARRY, 14 years of age, died Oct. 26 at Bellefontaine, O., of blood poisoning following injuries received in Liberty High school game.

HAMMERLEE, LEONARD, 15 years of age, member South Side High school team of Pittsburg, Pa., dropped dead Oct. 27 as result of overexertion during game.

HEDDEN, ROGER, thrown on head in making tackle in game at Mount Sterling, Ky., Oct. 7, and died of concussion of the brain.

HYATT, CHARLES T., 18 years of age, of Roscoe, Ill., died at Hamilton, O., Nov. 20, of blood poisoning resulting from a broken shoulder; was member of Ohio Military Institute team at College Hill, O.

KENNEDY, JOHN C., 19 years old, of Troy, N. Y., captain and right halfback of Lawrenceville (N. J.) preparatory school team; kicked on head in practice game Sept. 26 and died an hour later of concussion of the brain.

LITTIG, ED., spectator at contest at Davenport, Ia., became engaged in fight during game, Nov. 3, and his right foot was torn off from being caught in buggy wheel and dragged.

NICOL, LYLE, 18 years of age, son of Hugh Nicol, athletic director of Purdue university, was kicked in abdomen in practice game at Lafayette, Ind., Nov. 16, and died same day.

PAULIN, CAMERON, 21 years of age, member of Toronto university team, died at Toronto, Ont., Oct. 4 of injuries received in scrimmage the previous day; his skull was fractured.

SUYDAM, CHARLES, 19 years of age, tripped while making flying tackle in high school football game at Morristown, N. J., Oct. 13, and fell, breaking his neck.

Louis Stock

Steam Dye and Chemical Dry Cleaning Works

OF LADIES' AND GENTLEMEN'S GARMENTS. ALSO HOUSEHOLD GOODS. FIRST-CLASS WORK ONLY.

WE CLEAN, CURL AND DYE OSTRICH FEATHERS Beautifully, Any Shade.

PHONE, 642 MAIN.
12 EAST KIOWA.

THE PRETTIEST

line of
Military Brushes,
Brush and Comb Sets,
Combination Brush Sets,

$1 to $7.50

We engrave them free of charge.

Robbins

A Sign of the Times

PP

This imprint is the sign of good printing and a square deal. It means the same as "Sterling" on silverware. We are constantly demonstrating this fact, with increasing success. Let us demonstrate it to you.

The Prompt Printery
14 East Kiowa Street.
Telephone 538.

The Gans-Nelson Fight Pictures
WILL BE SHOWN AT
Waycott Opera House,
Colorado City
Monday Night, Dec. 17th.

DEATH DUE TO BULLET WOUND

Coroner's Jury Holds Mrs. Bradley for Action of Grand Jury, for Murder of Brown.

WASHINGTON, Dec. 13.—An inquest was held today to determine the cause of the death of former Senator Brown, of Utah.

Mrs. Bradley, who was present, seemed to try to conceal her face from observers.

Josephine Kidwell, the maid who heard the shooting, said she notified Manager Talty, of the hotel, and accompanied him to the room where Senator Brown was found lying upon the floor, wounded, and Mrs. Bradley standing near. The revolver was on the dresser.

Talty's Testimony.

Mr. Talty corroborated the maid's testimony and added that Senator Brown, pointing at Mrs. Bradley, said: "That woman shot me."

This statement, Mr. Talty said, was made in response to his inquiry of Brown whether he had attempted suicide.

Talty notified the police and Mr. Brown was taken to the Emergency hospital, and Mrs. Bradley turned over to the officers.

Detective Burlingame testified that Mrs. Bradley told him at the station house that she fired the shot.

"She told me that she was the mother of two of Brown's children and of his refusal to marry her," said the detective. "She rehearsed the facts of her connection with Brown."

Dr. White, superintendent of the Emergency hospital, stated that at one time during his illness Brown said that he did not intend to prosecute Mrs. Bradley in the event of his recovery.

Verdict of Jury.

After further evidence of a corroborative nature, the jury returned the following verdict:

"Arthur G. Brown came to his death December 13, 1906, at the Emergency hospital, from a gunshot wound in the bladder. Said gunshot wound was caused by a pistol fired by Anna N. Bradley. We hold said Anna M. Bradley for the action of the grand jury."

When the verdict was read, Mrs. Bradley collapsed, and for a time was in a serious condition. As soon as she was able to make the trip she was removed to jail. Throughout the inquest Mrs. Bradley had been composed and apparently unconcerned.

At the jail Mrs. Bradley was searched, provided with prisoners clothing and assigned to a cell. As the door was closed she sat upon a cot and wept but was soon consoled by the attendants.

It is probable that an indictment will be voted against Mrs. Bradley in a few days by the grand jury, which is now in session. In view of the fact that the calendar of the criminal court is filled up to April 1, it is probable [illegible] will remain in jail for some time unless her attorneys arrange to have her case advanced. Attorney Bagley, of Salt Lake City, is on his way to this city to confer with Mrs. Bradley's attorneys.

The body of former Senator Brown will tomorrow afternoon be sent to Salt Lake City, where the funeral and interment will take place. His son Max and daughter Alice and Mrs. Annie C. Adams will accompany the body. A [illegible] of senators who served with [illegible] Brown when he represented Utah [illegible] the senate, called at the undertaking establishment today. The [illegible] case is an exact duplicate of the one in which the late President McKinley was buried.

Mrs. Annie C. Adams, mother of Maude Adams, arrived tonight. Tomorrow she will tell United States District Attorney Baker what she knows of the romance that led to the shooting. She will also visit Mrs. Bradley at the district jail before she leaves for Salt Lake to attend the funeral of Senator Brown. Mrs. Adams is staying at the National hotel, although she did not register. She has avoided talking for publication.

PILES CURED IN 6 TO 14 DAYS.
PAZO OINTMENT is guaranteed to cure any case of Itching, Blind, Bleeding or Protruding Piles in 6 to 14 days or money refunded. 50c.

FULFILLS CONTRACT SPEED

Battleship Kansas, in Test, More Than Meets Requirements.

ROCKLAND, Me., Dec. 13.—The battleship Kansas, from the yards of the New York Ship Building company, at Camden, N. J., more than fulfilled her contract speed requirements in her official trial today over the Owls Head measured mile course. Her highest speed was 18.3 knots an hour. After being sent over the course fourteen times, the naval trial board ascertained that 120.5 revolutions per minute were necessary to attain the contract speed of eighteen knots. In five of the runs today the Kansas averaged 18.123 knots an hour.

"The number of revolutions, 120.5 to a minute for the eighteen knots, is the highest of the four battleships of this class which has been tried.

The Kansas will start tomorrow on her four-hour run down the coast at top speed, and will then commence her third test, the twenty-four-hour endurance run, which will bring her well down to the Delaware capes.

VOUCHERS TO BE EXAMINED

Red Cross Will Expert Accounts of Relief Corporation.

SAN FRANCISCO, Dec. 13.—At the request of the executive committee of the San Francisco relief corporation, the American Red Cross society has agreed, as a matter of convenience, to expert all accounts and vouchers in this city instead of Washington. The work will be done by Colonel L. G. Langdon, U. S. A., and William Kent, who already have arrived here. The relief corporation also asked the National Red Cross society to have these experts pass upon not only the Red Cross vouchers proper, but all vouchers of the corporation. Secretary Taft, president of the National Red Cross society, has just consented to this. So, when the report of the experts is made it will be complete and will cover all transactions of the relief corporation.

ENDS AT WATER'S EDGE

WASHINGTON, Dec. 13.—"The jurisdiction of the commission ends with the water's edge," was the declaration of representatives of various steamship lines, who appeared before the interstate commerce commission today in the hearing on the power of that body over ocean carrying rates in connection with domestic rates. They declared that a careful analysis of the law demonstrated clearly that the jurisdiction of the commission ends at the water's edge when it concerns shipments to ports of a country not adjacent to the United States.

A large number of steamship men were present. The question as to whether the commission has power over the rates made for foreign shipment when such shipment is to a port not in adjacent foreign territory, has never been passed on.

COUPLE FOUND DEAD IN ROOM

Man, Supposed to Be Catholic Priest, and Young Woman, Die of Asphyxiation.

NEW YORK, Dec. 13.—The lifeless bodies of Father C. S. Quinn, aged 35, formerly assistant pastor of St. Agnes church at Atlantic Highlands, N. J., and Miss Bridget Kiley, aged 22, until recently housekeeper at the St. Agnes parish house, were found in a room at a boarding house on East Eighteenth street today. The room was filled with gas from a half-opened jet.

Michael Kiley identified the bodies at the morgue as those of his sister and Quinn. He said that his sister came to America recently from Ireland.

The police found nothing that would indicate whether the case was one of suicide.

The priest engaged the room several days ago, saying that he wanted it for a married couple, and later appeared with the young woman and took possession. Gas from a partially opened illuminating jet filled the room, and their death was due to asphyxiation. In one of the satchels brought to the house by the couple were found several pieces of silverware, one of which bore the name O'Farrell. A Father O'Farrell was pastor of the church at Atlantic Highlands until his death a few weeks ago.

ATLANTIC HIGHLANDS, N. J., Dec. 13.—C. S. Quinn was formerly subassistant pastor of St. Agnes Roman Catholic church at this place. He left Atlantic Highlands when relieved. The housekeeper left town about a week ago. Father Quinn came here last June. His former place of residence is not known.

JURORS WILL BE INTERROGATED

Efforts by Attorneys to Set Aside Indictments Will be Renewed Monday.

SAN FRANCISCO, Dec. 13.—The oral motion of the attorneys for Mayor Schmitz and Abraham Ruef to strike from the file the five indictments found against them by the grand jury on the ground that Grand Juror Wallace E. Wise had been a trial juror within the year was practically denied by Judge Dunne today. He refused to allow the testimony supporting the allegation to be introduced.

Attorney Ach, attorney for Mr. Ruef, offered to make proof that Juror Wise had served on the regular panel in Judge Lawlor's court from January 7 to July 9. Special Prosecutor Heney objected and the court sustained the objection, acknowledging that he was practically denying the oral motion. Attorney Barrett, for Mayor Schmitz, repeated the offer of his colleague, and the court took the same action.

The defense will now revert to the statutory ground set forth in their written motion to set aside the indictments, and on Monday next the grand jurors will be interrogated as to their bias and prejudice.

REBEL LOSSES WERE HEAVY

GUAYAQUIL, Ecuador, Dec. 13.—It has been learned that the rebel losses in the fighting near the river Azogues, in which Colonel Vegas, the leader of the rebellion, and thirty-two of his followers were captured, amounted to twelve killed and eighteen wounded.

The reported appearance of other rebel bands in the province of Leon has not been confirmed.

"WITHOUT doubt it is the finest turned out in the history of the pottery," exclaimed an art patron and critic yesterday, referring to the new kiln of Van Briggle Pottery now on sale at this store.

This lady has followed the progress of the ware from the beginning, having inspected almost every new lot since the establishment of the pottery.

"They are certainly surging to the front very rapidly," she continued, "and in my judgment, they are turning out the best art pottery in America."

Nearly 200 choice pieces from the new Christmas kiln were placed on sale yesterday, at least a fourth of which went the first day.

The sale continues today and there are more than a hundred fine things to choose from at $1.50, $2.00, $2.50, $3.00, $4.00 and $5.00 each a few higher.

Why not give Van Briggle Pottery this year?

We pack it free and furnish a beautiful holly box with every vase.

FOLTZ & HARDY,
The Xmas Store,
6 South Tejon Street.

Societies and Clubs

The Hillside Improvement society will hold its regular monthly meeting in the Hillside Congregational church this evening at 7:30 o'clock.

The Hillside Mothers' council meets with Mrs. Henrietta Johnson, 934 East Costilla street, at 3 o'clock this afternoon. Mrs. George Musser will read a paper on "Development vs. Reformation."

The Home Missionary society of the First Congregational church meets at 3 o'clock this afternoon in the parish house.

The Woman's Auxiliary of the First Baptist church will hold a missionary meeting at the home of the Misses Schriber, 15 North Wahsatch avenue, at 3 o'clock this afternoon. The program will be in charge of Miss Hedig.

Ruxton chapter No. 10, O. E. S., of Manitou, will meet tonight for the election of officers. All members are asked to be present.

The members of the James Noble chapter of the Children of the American Revolution will celebrate the anniversary of the "Boston tea party," with a colonial party given by the president, Mrs. Eugene E. Griswold, at the residence of her sister, Mrs. John Speed Tucker, 817 North Weber street, tomorrow afternoon from 3 to 5 o'clock. The children will be in colonial costume and the refreshments will be tea, cakes, etc.

A "Cottage Home" meeting will be held Saturday, December 22, at the home of Mrs. W. E. Cobb, 1623 North Weber street. All attending are requested to bring canned fruit, jellies, etc., to be donated to the home.

The Cheyenne Mountain Country club will give its usual Christmas luncheon Christmas afternoon.

The benefit entertainment for the Columbia and Garfield kindergartens under the auspices of the Women's club of Colorado Springs this evening in the Y. M. C. A. auditorium will be given by the impersonator, P. D. Rice. His program will be chiefly sketches from "The Peaceful Valley."

The West Side Fortnightly club will hold an open meeting with Mrs. W. S. Steel, 1824 Colorado avenue, on Friday evening, December 28. A program will be given.

Syracuse lodge No. 111, K. of P., gave a possum and sweet potato bake last night in K. P. hall. A large crowd was present and the supper was enjoyed by many.

CRIPPLE CREEK EXCURSION
Via The Short Line
Sunday, December 16th.
$2.50 Round Trip.
Trains Leave Santa Fe
Depot 10:20 A. M.

FIRST BANQUET—The first annual banquet of the Colorado college Y. M. C. A. will be given in the Alamo hotel Tuesday evening. Covers will be laid for 75. Among the speakers will be J. L. Muffley, vice president of the association; Miss Faith Skinner, president of the Colorado college Y. W. C. A.; President William F. Slocum of Colorado college, and W. E. Sweet of Denver.

BOOSTERS CLUB—A Booster club is being organized in Colorado Springs by a number of young men. Everyone who is willing to boost the city is eligible to membership.

WINNERS IN RACE—The results of the obstacle race at the roller skating rink Wednesday night are as follows: Earl Udick, first; William Clark, second; David Pierce, third. Judge Ruby, S. H. Baylon, and George W. Lucas, judged the contest.

RIO GRANDE HOMESEEKERS
EXCURSION RATES
To some points in New Mexico and Eastern Utah, on sale 1st, 3rd, and 4th Thursdays each month. Ticket office 16 North Tejon street.

FUNERAL—The funeral of Miss Helen Bell Shaw was held from the United Presbyterian church yesterday afternoon, the Rev. Mr. Wallace and Dr. C. B. Wilcox, officiating. There were many beautiful floral offerings. Interment was in Evergreen cemetery.

KONDONS
CATARRHAL JELLY
A Sample Box of Kondon's Catarrhal Jelly
will prove to you the wonderful healing power of this remedy for Catarrh, Catarrhal Deafness, Hay Fever, Cold in the Head or any [illegible]
THREE TESTIMONIALS WORTH READING.
W. B. Pracher, of Mocksville, N. C., writes (June 28, 1906.): "Inclosed please find 15 cts. for which kindly send me three tubes of your Catarrhal Jelly. I have derived more benefit from this Jelly than from any other I have ever used, which have been many. I secured a good supply from you some time ago but in my desire to have others enjoy the relief it affords, I have given away the samples you sent me and two of the packages. Every one seems to echo my sentiment as to its value."
Mrs. A. C. Harriet, 101 West 14th street, New York, writes (May 11, 1906.): "I found a sample of your Catarrhal Jelly in my letter box and I used some of it which proved a great relief for my catarrh. It stopped the dropping in my throat and I liked the soothing feeling it gave in my nose and throat. Kindly let me know the price for a package and I will send stamps or money."
The writer used less than a tube and was entirely free from all catarrhal trouble.
No. 11 Humboldt Ave., Providence, R. I., Aug. 21, 1906.
Kondon Mfg. Co., Minneapolis.
Gentlemen: As a general thing I am opposed to writing letters of praise and sentimental recommendation to medical firms after using their goods.
I want to be plain and at the same time let you know clearly that I now make an exception to that mode of thinking. I have a bad case of catarrh, and suffer very often from head colds on account of it, sneezing always predominates to such an extent that when a cold is in progress I am utterly miserable. Last week I had a terrible cold and I of course was sneezing my head off, as usual, when a police officer here, a friend of mine, recommended your Catarrhal Jelly. I tried it and I feel confident at last I have found a real cure for sneezing. It has helped me wonderfully and I shall honestly and gladly ask my friends to use it, when they are in need of such a remedy. Believe me a friend to your pleasant little cure, and I shall never be without it.
[illegible]
[illegible]
KONDON MFG. CO., MINNEAPOLIS, MINN.
CATARRHAL JELLY
KONDONS

Sale of Art Pictures Friday and Saturday

The Busy Store
C. J. HEATH
DRY GOODS CO.
[illegible] S. Tejon St.

We sell the Popular "Play Time Doll"
The Most Natural Rag Doll Ever Made
25c, 50c, 75c and $1.00

The Doll With a Photograph Face

We have placed on sale for this holiday season only, over 1,000 Fine Art Pictures, reproductions from famous scenes and paintings in photographic colors, pastel, oil and water colors, small and large sizes, panels, etc. Are selling every day in all art stores from 25c to $1.50 each. Our special "Art Sale" prices are 15c, 25c, 38c and 50c.

Assortments will soon be broken, so come early as possible.

About Christmas Furs

Do not wait until the last minute to select them. Choice pieces are hard to find. Assortments broken AND we will now make you as low a price, as ten days later. From today until Saturday night we will give a

Special Discount of 20% off on all our

Fine Furs

SAMUEL BEIDLEMAN IS DEAD

Well-Known El Paso County Pioneer Passes Away—Funeral to Be Held Here.

Samuel Beidleman, aged 67 years, and for more than twenty years a resident of this county, died of pneumonia yesterday at his home in Flagler, east of this city, on the Rock Island road. The body will be brought to this city tomorrow, and funeral services will be held under the auspices of the Masons, of which order Beidleman was a member. Interment will be in Evergreen cemetery.

Beidleman had been ill for about six weeks. He lived for many years in Roswell, removing to Flagler and engaging in the ranching business in 1903. He is survived by a widow and three grown sons, one of whom, Sam. Beidleman, is supervisor of a division engineer corps of the Rock Island railroad, with headquarters at Topeka, Kas. Another son, Melvin, is in California, while Otto, the third son, lives with his mother at Flagler.

E. W. PAYNE DIES SUDDENLY

Death Thought to Be Due to Heart Failure—Coroner May Hold an Inquest.

E. W. Payne of 11 West Cucharas street, died suddenly at his home about 9 o'clock last night, presumably of heart failure. His body was taken in charge by the coroner, and an inquest will probably be held.

Payne was in apparent good health until shortly after supper last night, when he was attacked with severe pains in the chest and heart. He grew worse, and Dr. J. T. Estill was summoned shortly after 9 o'clock, Payne dying before the physician's arrival.

Payne was about 45 years of age, and is survived by a widow.

Personal Mention

Joseph Sebisler made a business trip to Pueblo yesterday.

Mr. and Mrs. George T. Sturgis have removed to Edgarton, Mo.

W. H. Evans, of the Pike's Peak Floral company, is ill at his home.

N. H. Atkins, 231 North El Paso street, is confined to his home by illness.

Mrs. Leigh Chamberlin, 1524 North Cascade avenue, leaves this morning on a visit to Chicago.

Mrs. F. S. McJohnston has returned to Colorado Springs after a three weeks' visit in Rochester, N. Y.

S. M. Shattuc, traveling passenger agent of the Baltimore & Ohio railroad, with offices in Denver, was in the city yesterday.

Mr. and Mrs. Godfrey Kissel and children have returned to their home on North Tejon street after a two years' stay in Europe.

Mr. H. L. Littell and family, 322 East Cache la Poudre street, will be the guests of Mrs. Littell's parents at Port Arthur, Texas, during the holidays.

W. A. Ross, assistant general passenger agent for the Great Northern Steamship company, with offices in Seattle, was in the city yesterday on business.

Dean Chamberlain, who has been attending Baker college at Baldwin, Kas., came to this city to be present at the funeral of Miss Helen Shaw and will remain here until after the holidays.

DEATH—Mrs. F. C. Miller, widow of the late William C. Miller, formerly manager of the Broadmoor Casino here, died Wednesday at St. Luke's hospital, Denver. The funeral will be held in Denver this morning.

MAIL TRAIN IS WRECKED

Twenty Postal Clerks Are Injured New Haven Road.

NEW YORK, Dec. 13.—The Boston mail train No. 29, on the New York, New Haven and Hartford railroad, was wrecked near Melrose, on the outskirts of the city early today. Several trainmen and mail clerks are reported injured. It is said that none of the passengers are hurt.

The wreck was caused by one of the driving wheels of the engine breaking while the train was running at high speed through a rocky cut. The locomotive was overturned and wrecked. Two of the five mail cars were dragged from the track. Twenty postal clerks were thrown about and cut and bruised, none severely. The fireman suffered a fracture of an arm.

OKLAHOMA GETS ITS STAR

New Arrangement of the Flag Announced—In Effect July 4, 1907.

WASHINGTON, Dec. 13.—The war and navy departments have agreed upon the arrangement of the stars in the union of the national flag, so as to provide an additional star to represent the new state of Oklahoma. The new arrangement goes into effect on July 4, 1907, and is as follows:

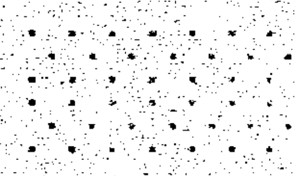

The decision is the result of a discussion of the question of a change in the arrangement of the stars, with a view to a subsequent addition of two stars, in which event there will be six rows of eight stars each in regular columns. The war and navy departments received numerous suggestions, some of them coming from school children in various parts of the country, and others from patriotic societies, anxious to be the author of a new field. It was decided that it would be better to adhere to the simple form, which did not offer any geometrical violence to the traditional arrangement of stars in the flag, with which the people had become acquainted and which had prevailed for the last ninety years.

AUGUST BELMONT EXPLAINS

Believes in Wise Taxation but Not Spoliation.

NEW YORK, Dec. 13.—August Belmont's position as president of the National Civic Federation, on the question of the "Income and Inheritance Tax" was explained by him today.

Mr. Belmont declared his remarks of yesterday had been misinterpreted by the newspapers.

"What I said yesterday," said Mr. Belmont, "was that a wise and just method of taxation would be of great good; but that spoliation was quite another matter. I do not believe that men as a general proposition can accumulate large fortunes dishonestly and improperly. These fortunes mostly come through large corporations. The stockholders have rights, and that these fortunes are accumulated in an improper manner all over this country, and, therefore, must be reduced in a punitive spirit, was what I meant yesterday to deny. Not that a tax on inheritance should not be passed, but that it should be done from the view point of just and wise taxation and on some economic grounds."

WILL HOLD AN OIL INQUIRY

Testimony in Standard Case Will Be Heard in New York.

JEFFERSON CITY, Mo., Dec. 13.—Attorney General Hadley has made an agreement with counsel representing the defendants in the Missouri suit against the Standard and other oil companies by which the oil companies consent to the hearing of testimony in New York next Tuesday before Commissioner Anthony and to abide by his rulings.

Formerly the defense refused to have testimony taken in shorthand and refused to follow rulings made by the commissioner.

Attorney General Hadley now expects no further efforts at delay on the part of the defense.

The Alamo

Geo. S. Elstun, Proprietor. C. E. Stroud, Manager.

SUNDAY DINNER

Served From 6 to 8 P. M.
Consomme Chicken Okra, Creole
Cheese Straws Queen Olives
Filet of Salmon Trout au Remoulade
Pommes Duchesse
Oyster Patties Bechamel
Calf's Sweetbreads aux Campeghon
Arrac Punch
Strawberry Cream Fritters
Fruit Glace
Primo Ribs of Beef, au jus
Roast Young Turkey, with filling
Cranberry Jelly
Mashed Potatoes
Candied Sweet Potatoes
Green Peas Cauliflower in cream
Chicken Salad, Mayonnaise
Cherry Pie Jelly au Oriental
Assorted Cake
Neapolitan Ice Cream
Coffee
Tables Reserved at Hotel Office.

THE SPRINGS STORE

9 to 11

Morning Specials

Taffeta Silk
All colors, 19-in. Taffeta; our regular special seller at 59c—9 to 11 .... 39¢

Morey Silk
5 pieces Morey Silk, suitable for coats, child's dresses and petticoats; our regular 79c seller—9 to 11, the yard .... 39¢

Amoskeag Flannelettes
36-in.—our best 17½c the yard goods, 9 to 11, the yard .... 12¢

Ladies' Hose
Our ladies' Lisle Lace and Embroidered Hose, all our regular 50c sellers, 9 to 11, the pair .... 37¢

New Plaid Ribbon
About 2 inches wide with satin edges, regular 25c the yard, 9 to 11 .... 16¢

Pillows
Feather filled Pillow, Cretonne covered, with ruffle; our special 69c seller, from 9 to 11, each .... 39¢

China Cups and Saucers
Choice of any Cup and Saucer in the house, sold at 25c, 9 to 11, the pair .... 17¢

Dressed Dolls
Our entire line of Dressed Dolls, our regular 25c sellers, 9 to 11, each .... 17¢

Suit Section
Now listen—our entire line of ladies' Skirts, black and colors, from 9 to 11,
LESS ONE-THIRD OFF.
It is not hard to get out mornings when you can participate in bargains like the above.

Shoe Department
Men's black and tan House Slippers, all sizes:
All $1.00 values .... 85¢
All $1.35 values $1.19
All $1.50 values $1.29
Ladies' $1.50 felt fur-trimmed House Slippers, gray, red, wine, black, blue and green—$1.29

Gents' Furnishings
Men's 15c Handkerchiefs .... 9¢
Men's 10c Handkerchiefs, plain white .... 5¢

The Colorado Springs Dry Goods Co.

REMOVAL OF SENOR ALVAREZ

HAVANA, Dec. 13.—Much comment has been caused by the recent removal of Senor Alvarez, a Moderate, as inspector general of taxes in Camaguey. A letter on the subject from Judge Shoenrich, secretary to Governor Magoon, in response to a request for the reasons for the removal, says frankly that the services of Alvarez were satisfactory, but that his deposition was made upon the recommendation of Senor Recio, the Liberal senator for Camaguey.

La Discussion asks why the government of intervention decrees the dismissal of a faithful official without accusation.

Governor Magoon said to the Associated Press that the removal of Senor Alvarez had been made because Senator Recio represented that Alvarez was not a satisfactory official.

DR. PIERCE'S
GOLDEN
MEDICAL
DISCOVERY
FOR THE
BLOOD, LIVER, LUNGS.

PELTA'S
[illegible]
131 South Tejon St.

KINGSLEY BALLOU
Interior Decoration, Showrooms 30 E. Kiowa
We mae a specialty of Wall Coverings, Period Furniture and Professionally made hangings.

Time to order candy to send east or to use at home.
Mueth's.

LIBRARY GIFTS

Weathered and golden oak library tables in a score of new designs, also chairs in all finishes to match.

Book cases in combination models and desks combined, as well as full line of open and glass door cases. Ladies' writing desks, oak, weathered oak, bird's eye maple and mahogany.

$7.50 to $50.

Parlor Suites

Very rich effects in mahogany, upholstered in fine silks and velours. Line includes 2-piece suites, 3-piece suites, odd chairs and rockers. See our styles before making any selection.

FAIRLEY BROS. & FAIRLEY,
"Colorado Springs' Home Furnishers."
23 S. Tejon St.

For Christmas--New Things in Dressers

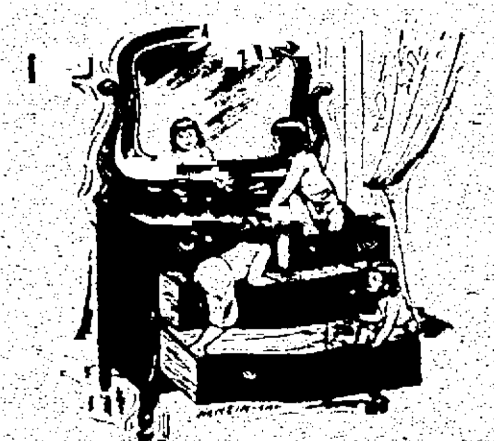

All the latest styles and best makes are here.

All mahogany colonial dressers, $65.00.

A handsome Princess dresser, $12.50.

Gentlemen's chiffoniers, $18.99 to $30.00

Over 100 styles in dressers

McCracken & Hubbard
120-122 South Tejon St. Phone Main 879

You Run No Risk

when you follow our advice in choosing a man's present. We are in the business to know what men want and to have those things in stock. Among the most desirable of men's gifts is a good pocket knife. We have the famous I. X. L. brand, made by Wostenholm, of Sheffield. None better, price From 75¢ to $2.50 Each.

We have the only full two-gross assortment of WATERMAN'S IDEAL FOUNTAIN PENS in the city at prices varying from $2.50 to $15.00.

Our line of GENTLEMEN'S Pocketbooks, Bill, Coin and Card Cases is unexcelled in quality or price.

In all, you'll find we have the practical things that men use every day, and that's what they want.

STATIONERY DEPARTMENT.
The Out West
Printing & Stationery Company
9, 11, 13, 15 Pike's Peak Av.

COLORADO SPRINGS GAZETTE

THE OLDEST REPUBLICAN DAILY NEWSPAPER IN COLORADO.

PUBLISHED EVERY DAY IN THE YEAR AT THE GAZETTE BUILDING BY THE
COLORADO SPRINGS GAZETTE COMPANY.

CLARENCE P. DODGE, . . . President.
CHARLES T. WILDER . . . Editor

Entered at the Colorado Springs postoffice for transmission through the mails as second-class matter.

TELEPHONE MAIN 215.

SUBSCRIPTION RATES:
[illegible]
ONE YEAR—DAILY AND SUNDAY..$7.00
ONE YEAR—SUNDAY ONLY........$2.00
ONE YEAR—WEEKLY..............$1.00

The Gazette is the only newspaper in Colorado Springs which receives the full report of the Associated Press every day of the week.

FRIDAY, DECEMBER 14, 1906.

AN EXPERT OPINION.

THE biennial report of the Attorney-General of the state is a book that probably does not get into the hands of the average voter to any great extent. It contains matter, however, which is of interest to all, for it is the opinion of a legal expert on some of the laws which he thinks ought to be enacted at the coming session of the legislature.

In seven pages at the beginning of his report, Attorney-General Miller makes a general statement as to the work of his office. The new revenue law appears to be working pretty well, although some of its provisions still remain to be tested in the courts. The inheritance tax has already brought into the state treasury a revenue of $126,214, and a judgment has been secured against the Stratton estate for $284,064.33, with interest from September 14, 1902. The executors demur to the payment of the interest, and the matter is still in court. The corporation tax, generally known as the "flat tax," has brought in already $231,706.97, and a large amount is still in litigation. This is dependent on the issue of a suit in the Supreme Court of the United States, brought by the American Smelting and Refining company, and the argument will be had in Washington this month.

In the way of recommendations, the Attorney-General has several of interest. He thinks the office should have a special assistant to look after the inheritance and flat tax, and the business of the Land Board. He recommends a statute requiring that the articles of incorporation of any corporation be passed on by the Attorney-General before filing with the Secretary of State. Another statute that he thinks desirable is one authorizing the Attorney-General, on behalf of the state, to bring a quo warranto proceeding to restrain unlawful combinations in restraint of trade. This would be the anti-trust law recommended in the Republican platform.

Another item of interest is the authorization of the Governor to require an examination of the finances of the several departments and bureaus of the state. It is probable that if such a law is passed, it will also authorize the Public Examiner to go into the books of the several counties and municipal corporations in the state. This also is one of the measures indorsed in the Republican platform.

Still another statute recommended is one authorizing boards of county commissioners to bring an action for debt against delinquent taxpayers. Distraint, he says, is not always a feasible remedy, and in the case of railways, has been held to be not a valid remedy. This should be corrected.

These are some of the measures suggested by the experience of the present Attorney-General in the four years of his term, and they should be carefully considered by the legislature. He has been in a position to find out, better than anybody else, where the present statutes are defective, and to recommend the proper remedies to cure the defects. The report is a valuable one, and will doubtless form the basis of recommendations to the legislature by both the outgoing and the incoming Governors.

SALARIES OF CONGRESSMEN.

IT is probable that at the present session of Congress a bill will be introduced increasing the salaries of Senators and Representatives in Congress from $5,000, the present figure, to $7,500. Such an increase has been talked of for many years, but since the scandal caused by the bill twenty years ago or more, which attempted to raise the salaries of Congressmen then in office—generally called the "back pay bill," Congressmen have been afraid of the subject, and have not cared to risk their popularity by an attempt to increase their compensation.

The cost of living in Washington has greatly increased in the last twenty years, and indeed in the last ten years. Hotel rates now are double what they were twenty years ago, and if a Senator or Representative takes his family with him to the national capital, he is likely to find that his house rent and living expenses take more than his salary. The idea in putting the salary where it is was to afford a fair living wage—one that would cover actual proper expenses. It is only fair, that as the cost of living increases, the salary should also be increased. There are some of the members of Congress who contrive to live within their salaries, but they are usually those who leave their families at home, and live in some small hotel or boarding house. These can not perform any social duties, and they can not expect, ordinarily, to exercise as much influence as those who keep house and do some entertaining. The result is, that those Congressmen who can not afford the outlay are at a disadvantage in comparison with those who can afford it, and it operates to shut out men of moderate or scanty means from Congressional careers.

This ought not to be so, and we believe the people of the country are entirely willing to allow their Senators and Representatives a salary large enough to enable them to perform their duties to [illegible] best effect, when they are not men of wealth. [illegible] a law increasing salaries were to be passed at [illegible] present session, it would not become operative [illegible] the next session; and we do not believe there [illegible] be any serious objection in the country at [illegible] to the proposed increase to $7,500. [illegible] a bill would probably carry with it an in[illegible] in the salary of the Vice-President, and prob-Justices of the Supreme Court. The diplomatic service is on a different basis—the appropriation bill for them is separate, and an increase there would be on different grounds. But as a general principle, this country is rich enough and big enough to pay enough to its public servants to induce men of ability to continue in the public service, even if they are not possessed of large private means.

THE ART EXHIBITION IN PERKINS HALL.

WHEN in the latter part of the Eighteenth Century Lessing wrote his famous "Laokoon," he settled once for all the mooted question of the domain and limits of the two great arts, poetry and painting. Until the appearance of the "Laokoon" the maxim "Ut pictura poesis" had prevailed, according to which a poem should be a picture in words, a painting a poem in pigment. Lessing's critical work freed the two arts of unwholesome conventional restrictions. That his success was not complete was due in a large measure to the fact that the poetic side of his nature lacked the lyrical element. What the lyric is in poetry, the landscape is in painting, accordingly Lessing had no appreciation for this charming branch of art. He probably would not have admitted the possibility of an "ideal" landscape, yet his keen, fearless criticism had freed the wings of genius, and both arts were profoundly benefited. Since his day landscape painting as an independent art has developed, no longer as an adjunct to other purposes of the painter, but as a joyous expression of the artist's delight in the wonders of nature.

The enjoyment of the products of the landscape-painter's art may demand a higher degree of culture than epic representations: it is none the less keen and elevating. It is very fortunate indeed that we have, here in Colorado Springs, from time to time, an opportunity to see excellent work done in this line. The present exhibition of paintings at Perkins Hall is a credit to the excellent artist, Mr. Leslie J. Skelton, to whose genius most of the exhibits owe their existence, as well as to the college administration, that keeps its doors ever wide open for all that can uplift and educate.

Colorado Comment

KEEP SMILING.

From the Canon City Cannon.

"A laugh is worth a hundred groans in any market," is a statement of profound truth. The habit of cheerfulness can be cultivated, and though we are not all blessed with a sunshiny nature, we can all bury our disappointments, our sorrows and our griefs in the depths of our own breasts and burden no one with our individual cross. There is a type of cheerful martyr—of smiling pain—that makes one long to slap the patient sufferer's face; but there is, also, the honest, brave effort to find the silver lining; to make the best of what we have; to systematically hunt for happiness, that makes the rough places smoother and is its own reward. Bend your back to your burden and you see but the dirt beneath you. Square your shoulders and look up at God's blue sky and the back grows stronger and the burden light. Oliver Wendell Holmes said: "I am 70 years young." That is life's best philosophy. Cards were invented to amuse a mad king. Most of our games date from a time of siege and famine when the starving people played games for lack of bread. Believe me, many a laugh has been learned in heart famine and the most barren life can blossom if bravery tills the soil.

◆ ◆

BIG PROFITS.

From the Telluride Journal.

The profits derived during the last fiscal year from the Tomboy mine were, according to the report of D. A. Herron, general manager, the largest ever made since the company was formed, and the percentage of profit per ton is the highest, with the exception of that shown in the year 1900-1901. This statement is highly interesting, because in the final result it is shown what can be done with a very ordinary grade of ore. The profit on the year's operations amounts to $401,580. Out of this profit two dividends have been paid.

The ore milled amounted to 104,063 tons, which is only 1,110 tons more than the previous twelve months. But whereas for the year ended June 30, 1905, the value of the bullion recovered was 737,938, or $7.17 per ton, during 1905-1906 the bullion amounted to $947,982, or $9.10 per ton. Among a number of good things which this Mr. Herron has done for the Tomboy company is the securing of a new contract with the American Smelting & Refining company, which is much more favorable than the last one.

The report is a remarkable one because of the great things that have been accomplished in the Tomboy management from the proceeds of ore which carries less than $9.50 per ton average. It has paid two dividends, borne the cost of a great deal of dead work, and yet has carried forward with this year's operations $23,315.

Near to Nature

REPLY TO A LOATHSOME CONTEMPORARY.

From the Wise, Va., News.

Of all the low-flung, diabolical, yellow-curish, contemptible, malicious and repeated lying we have ever seen in public print was in last week's Tazewell Republican. Its editorial page was a bundle of falsehoodiery from Alpha to Omega and its oft-repeated prevarications were so flagrant and bold that the white paper on which they were printed blushed for shame.

◆ ◆

WEDDLE DOING RIGHT WELL.

From the Solomon (Kan.) Tribune.

Last spring Mr. Weddle planted a field of corn on the Fred Brownrigg farm just east of town, but the stand was so poor that he afterward planted the same field to potatoes, thinking the corn would not amount to much. But about the time the potatoes sprouted and commenced to grow the corn got ashamed of itself and it, too, began shooting through the ground and took on a good healthy appearance. For the next few weeks the two crops lived together in perfect harmony, neither one doing anything to injure the other, and, when the corn was picked a short time ago, it was found to average fifty bushels per acre. The potatoes were dug this week and they made fifty bushels per acre also. Both crops were of good quality, the potatoes being the best we have seen on the home market this season.

◆ ◆

THIS HAPPENED IN THE TERRITORY.

He who has dreamed that life in the bounding west is all frying pan and plug tobacco; who thinks that he must look elsewhere for fine sentiments and poesy—let him read the following description of a country dance as given by the Collinsville News in the Indian Territory: "It was an occasion of unusual brilliancy, for amid the sparkling gleams of the most brilliant streams of conversation the moments were made to ripple by as sweetly and as beautifully as a streamlet of crystal waters flowing through banks of blooming flowers and kissed alone by trembled sunbeams as they come down in dazzling showers. It was indeed an occasion that will be most pleasantly remembered, for under the intoxicating influences born in the witcheries of those lovely maidens who made up such a tiara of attractiveness, all were made to dream of a lost Eden restored in all its pristine beauty, where flowers breathe the sweetest perfume of delight and song birds sing their purest carollings of rapture and enchantment."

Open Parliament

FROM MR. CARRINGTON.

To the Editor of The Gazette:

Today my official connection with the Associated Charities of this city terminates. I beg to express to you my sincere appreciation of the very kindly consideration shown us by your paper during the last seven years.

The history of public charity work in this city (as in many others) has been one of fluctuations, and several times reorganization has been necessary, even when in the hands of the best people in the city.

It seems inevitable that new blood be introduced into the management periodically; and now, after the lapse of seven years, it is deemed desirable to repeat the process all round. Let us hope that, under the regime of the new board, the association will continue its usefulness with greater vitality than ever. E. EVANS CARRINGTON.

Colorado Springs, Dec. 12.

Press Opinions

SETTING A HIGH MARK.

From the Washington Star.

The Capitol of Pennsylvania will have to display great intellectual energy if it becomes as famous for its statesmanship as for its chandeliers.

◆ ◆

TOO NUMEROUS.

From the Washington Post.

Chicago may feel that it needs a press agent, but Pittsburg feels as if it could dispense with several who have been working too hard.

◆ ◆

USELESS APPENDAGE.

From the Washington Post.

Secretary Root says "nations have souls and consciences just as individuals have them." And too many individuals have consciences that are not working.

◆ ◆

BECKHAM'S YOUTH SUGGESTIVE.

From the Washington Post.

Some people think that Senator Beveridge first thought of anti-child-labor law when he heard that Governor Beckham was coming to the senate.

◆ ◆

A WISE DECISION.

From the Washington Post.

A St. Louis court has decided that 60 cents a year is an insufficient allowance for a wife's wardrobe. Another blow at the hopes of the man contemplating matrimony.

◆ ◆

THE LEADING HONKER.

From the Buffalo News.

Mr. Harriman declares that he does not control one mile of railroad, but he cannot deny that he makes a noise like a controller of whole systems of roads. He does the honking, anyhow.

◆ ◆

THEY TAKE THE RESPONSIBILITY.

From the Washington Post.

The Ten Commandments are condemned by George Bernard Shaw and approved by Hetty Green. If the two will now hire a hall and settle the trouble between them, the world may be able to rest easier.

◆ ◆

TURK AHEAD.

From the St. Louis Globe-Democrat.

In the last two years President Castro has personally come forward three times to deny that he was dead; but even in this amusement the sultan of Turkey is several laps ahead.

◆ ◆

DIFFERENT VIEWS.

From the New York Globe.

The most valuable thing in the world is time.—Mrs. Hetty Green.

It depends altogether on where it is. Time in the penitentiary is not considered of much value by the fellow who is serving it.

◆ ◆

BOSTON AND CHICAGO.

From the New York Globe.

The discovery that the stegomyia fasciata can infect the chimpanzees with yellow fever seems to be a fresh triumph for Darwinism.—Boston Transcript.

Or, as they would say in Chicago, the monkey has been up against the mosquito and got the yellow end of it.

◆ ◆

STRENGTH OF THE SMALL COLLEGE.

From the New York Post.

The small college, which refuses to lower its standard from any notion of the importance of mere numbers; which devotes its energies to its own mission as the maker of men and leaves to the university its own distinct work of making specialists; which guards against the evil and employs the good in athletics; which resists the temptation to shift any considerable part of its teaching upon inexperienced, underpaid and temporary assistants; which sees the extravagance of spending large sums for fine buildings and small sums for strong teachers; which avoids the large college tendency to substitute mechanism for personality in administration; such a college, open to the accredited graduates of every approved high school, offering a few elective courses in the most important branches of strictly college study, taught to small groups by scholars who are first men, has a place so secure and so important that all the tendencies today in large colleges and in professional schools are serving only to strengthen the small college against its real and supposed dangers.

◆ ◆

TO MAKE MARRIAGE MORE DIFFICULT.

A sociological wave of sentiment concerning the marriage relation seems to be sweeping over the whole country. Books are published, lectures are given, discussions are held in clubs, and congresses are being held to deal with the subject. The west has just furnished a new movement, which has for its object making marriage more difficult. This is nothing new; indeed, not a new suggestion has been advanced in all the discussions of a subject that is as old as Cain.

We take no interest whatever in the proposals to formulate some legal rules whereby marriage shall depend upon certain physical or hereditary conditions; that it shall be reduced to a cold mathematical formula and only those who seem to be the fittest are to be allowed to marry and marry only whom a committee in charge shall specify. A plague on all such notions! They never have been adopted; never will be adopted, and the race would suffer if by any chance they should come into vogue. People marry because of a compelling instinct of nature. It makes no difference whether love is a matter of the animal nature, of the intellect or the mature reason or a combination of all of them, the fact is that marriage cannot be regulated by anyone except those most immediately concerned.

It is not true, as some of the reformers assert, that hasty marriages are those which most often turn out unhappily. On the contrary, we believe that statistics show that those who marry young and for pure sentiment—even against parental objection—have been proportionately more happy, more successful, than those of more mature consideration. One of our bright dramatists asks: "What causes divorce?" and the answer is: "Marriage." That is not so funny as it sounds.

What we object to is the assumption by so many people that the marriage relation is generally unhappy, that the life of the family is discordant, that the hearthstone has become dishonored by the many abuses. This is not true. We are now nearly one hundred millions of people and those who have unfortunate marriage are few, those who live simple, efficient and godly lives are in the great majority. They rule the nation, they control elections, make the laws and secure progress. Of course all things are not millennial in this age. That is not to be expected. But we do believe the world is getting better all the time; that there are more and better people in it, and that marriage still remains as the bulwark of society and the anchorage of all. And it need not be reformed except individually.

THE MAN WHO IS WANTED.

The World of Affairs has been wanting a man
For years that must meet with a certain condition,
Measure up to a standard, conform with a plan
By which he'll be tested who gets the position;
He need not be brilliant, have erudite mind,
Though these shan't count against him, these attributes vaunted,
But the chap whom the World of Affairs hopes to find
Is the fellow who's always on hand when he's wanted.

A young man's preferred, but then age scarce will count
Against him if he's one on whom they can reckon
To do his work well, small or great the
[illegible]
And be there to do it, without call or beckon!
Any one of a million can turn off the tasks
If, by the "boss" shown them, nagged, spurred on, and taunted.
That is, if he's near—but the kind the world asks
Is the fellow who's always on hand when he's wanted.

Proficiency counts, as a matter of course,
But the main thing is readiness, free from diversion.
An attention to duty that ne'er asks divorce
From the desk for a ball game or summer excursion.
Is it you that they want? Will you do?
There's no doubt
This demand for a man is your face will be flaunted;
For it's open to all—the supply has run out
Of the fellows who're always on hand when they're wanted!
—Roy Farrell Green in Leslie's Weekly.

THE NEW FRENCH PREMIER.

Charles Johnston in Harper's Weekly.

In France they are saying, "The kingmaker has become king!" and one of the Parisian papers, with fine humor, calls M. Clemenceau "le vieux Debutant," who makes his first bow to the public as minister in his 66th year. There is good reason for speaking of Clemenceau as kingmaker. It was he who put Carnot into the presidency on the fall of M. Jules Grevy, whom he himself had pulled down. It was he who brought about the election of M. Loubet, to frustrate the wild ambition of Paul Deroulede. In forming and upholding ministries, his influence has been as great, though he never entered a ministry until this year. He once confessed to a friend that he himself could not remember how many ministries he had driven out of office, how many individual ministers he had deprived of their portfolios. For instance, it was he who upset Jules Ferry, "the man of Tonking;" it was he who drove General Boulanger out of office, when it was found that "the man on horseback" was trying to bring back the Bourbons, as General Monk had brought back Charles II. of England. And M. Freycinet he overthrew at least three times, to say nothing of lesser antagonists.

Hardly less picturesque is the figure he makes as a duelist. He is one of the finest swordsmen in France, and time and again has settled a political dispute on the field of honor. He has been principal in a dozen notable duels, and second in as many more. It was he who supported M. Floquet in his duel with General Boulanger, when the first warrior of France came within an ace of being killed by the elderly lawyer. And a dozen years earlier it was he who stood second to Gambetta in the famous duel which grew out of Marshal MacMahon's very similar attempt to bring back the Bourbons, in the person of the chivalrous Compte de Chambord.

Perhaps the strongest claim of Clemenceau to the gratitude of his country and the admiration of the world is the splendid stand he made for justice and the honor of France in the famous Dreyfus case, when, for month after month, he wrote ringing articles in defense of Dreyfus, calling for justice against conspiracy and organized betrayal. It is in the last degree interesting to read the passages of warm enthusiasm in which he lauds the manly part played by Colonel Picquart in the Dreyfus investigation, and it warms our blood to see him choose the same Picquart, now a general, as his minister of war. Chiefly to these two was due the rehabilitation of France's honor in a legal struggle that shook the world.

In the tremendous scandals which grew out of the Panama canal, Clemenceau was himself fiercely assailed, and forgery and conspiracy were freely used against him in the chamber, in the press, and in the courts. There are few finer scenes in modern history than that of the chamber of deputies when Paul Deroulede stood up in the tribune to denounce Clemenceau, and in denouncing, in spite of his passion of hatred and torrent of invective, little by little revealed the weakness of his case, and finally, shamed and put to confusion, almost fled from the tribune and the chamber, while Clemenceau, who had sat still as a statue from the beginning, burst out into Homeric laughter.

From 1893 to 1902 Clemenceau was out of politics. He wrote many brilliant articles—a work on the philosophy of nature, "Great Pan" and a novel of social life, "The Strongest," a play laid at the court of China, and some admirable criticisms. Then, in 1902, he was returned to the senate; this spring he took a portfolio in the Sarrien ministry, and now we see him at last prime minister of France.

AUTOMOBILES AND GOOD ROADS.

Nearly every magazine and newspaper in the country has printed an advertisement for a great railway system exploiting the fine motoring roads of California. The railway company must find the advertisement profitable or it would not continue it, and the profit must of course lie in the great number of tourists and permanent dwellers who are attracted to the coast strip of California by its fine highways.

Good roads pay any county or state. The automobile is distinctly a servitor of prosperity and civilization. The state of Missouri should do all that it can to encourage motoring. At present there are few commonwealths that obtain as undesirable advertising from the experiences of motorists as Missouri. But it could secure the kind that attracts settlers, that gives a fine impression of a state's development, if it would build roads that automobiles could safely and conveniently use.

Incidentally, automobile owners within the state constitute one of the most effective agencies for the achievement of good roads. The national prosperity, in which Missouri has had a proportionate share, has multiplied in the past two or three years the number of these machines owned in the state. In the large cities they are fast becoming the most common form of private conveyance, and they are not infrequent in the small cities and towns. Their owners are necessarily taxpayers and each is enthusiastic in the spread of the good roads doctrine.

In this there is obviously nothing antagonistic between the owners of the "puff carts" and the farmers and others whose main dependence is upon horses and wagons. The latter are indeed even more interested in good roads than the motorists. The farmer's material welfare depends, next after his harvests, upon his means for getting his crops to market. From the standpoint of recreation and "good times" the dwellers in the country are of all persons the chief beneficiaries of good roads.

The farmers and the automobilists of the state should join hands in a movement in which all of their interests are in common and where no barrier of unreasoning prejudice should exist between them.

A PIRATE STORY.

From the Chicago News.

This tale from Hongkong shows the ingenuity and courage of modern Chinese pirates: "The men, who appeared to be harmless laborers, boarded the British steam launch Fienan just below Wuchow. They had been on board only a little time when they suddenly produced revolvers, searched and bound the passengers and crew, and took charge of the vessel. Their captain took the rudder and deliberately collided, while going at high speed, with a larger Chinese launch, the Chanfook. The robbers were flung to the deck by the force of the collision, but instantly sprang up and leaped on board the Chanfook.

"Again the crew and passengers were carefully searched, robbed and bound. This done, they were thrown headlong on to the captives lying at the bottom of the Fienan. The pirate leader then returned on board the latter and quickly wrecked the machinery. The Fienan, helpless and with her helpless cargo, was cut adrift. Steaming up in the dark on the Chanfook, with no lights showing, the pirates attacked a commissioner's armed launch, on board of which a guard of eight soldiers was watching over a valuable cargo, but this time they were beaten off.

"In no wise discouraged, the pirates sheered off, and next attacked and over-powered the launch Saiylk. When the dawn came the pirates ran the Chanfook on the beach and made off unharmed. Their night's work had brought them nearly $5,000."

A MILLIONAIRE STATE.

From the Kansas City Journal.

The people of Oklahoma have just cause to felicitate themselves upon the fact that the new state will enter the Union under more favorable auspices than any territory ever did. Its assets are greater, its natural resources incalculably great, and there will not be a dollar of indebtedness chargeable against the state by January 1, 1907. The last bonded indebtedness was wiped out three years ago and the treasury holds a balance of nearly $800,000 with which to liquidate the warrant indebtedness of $700,000, not including the territorial taxes to be paid this fall.

One of Oklahoma's greatest advantages will consist in her splendid school endowment. In the enabling act congress voted an appropriation of $5,000,000 for the public school system as a gift to the Indian Territory, now the eastern half of Oklahoma, to offset the school lands of Oklahoma Territory. In addition to this cash fund, congress also appropriated 1,250,000 acres of land for the benefit of colleges and higher institutions of learning in Oklahoma. Besides these rich endowments, Oklahoma has 2,056,000 acres of lands which belong to the common schools. These school-lands bring an annual rental of $300,000, but the statehood bill provided that they may be leased for mining purposes, and when this is done the annual income for schools will be enormously increased. These lands mostly lie in the rich oil and gas belt, where an acre often means a fortune, and they also include rich coal, zinc and lead deposits which are still virgin, awaiting the hand of capital to develop them. The new state will have the right to sell these lands and establish a permanent fund, but it is hardly likely to be done in view of the fact that the rents and leases will support the schools handsomely and leave enough surplus to build all the new school houses that may be required without calling on the legislature for a cent.

With this generous provision for educational purposes, together with her 500 banks and hundreds of churches, the social life of Oklahoma will rest upon broad and secure foundations. The inpouring tide of substantial homeseekers from the north and middle west, particularly the farmers of Illinois, Indiana, Ohio and Iowa, will lack nothing in the new state that made their lives pleasant in their old homes. The little red school house on the hilltop will overlook the little brown church at the crossroads, and both bespeak the essentials of a refined, Christian state. Oklahoma surpasses any common- civilization and a happy social state.

In point of material resources the new wealth in the family of states. Her mines, forests and fields contain untold natural wealth, and the rivers and streams of pure water assure steady crops and fine pasturage. No state in the Union has such a diversity of crops, ranging from wheat, corn, oats and potatoes equal to those of Michigan, to cotton, tobacco, rice and the luxuriant truck gardens of the south. Fruits of all kinds flourish in the greatest abundance, while the melons and berry crops furnish plenty of pin money to the farmers' wives. One of the most profitable crops raised in Oklahoma, strange to say, is rice, grown on the uplands near Muskogee, and fully equal to the famed product of the Louisiana lowlands.

Better than lands or money, Oklahoma will start with a population made up of educated, energetic citizens, without any of the unprogressive element that holds back other states. The Oklahomans are proud to be called "sooners" and they deserve the title by virtue of their energy and hustle, thrift and enterprise. The people represent the cream of the young, adventurous blood of the older states north and south, combined with the steady inflow of expert farmers from the middle west. The vast possibilities open to such a picked race in such a natural paradise are beyond the calculation of mortal man. One thing is assured within five years Oklahoma will take giant strides along the road of prosperity. It has done wonderful things as a territory; as a state it will certainly surpass all previous records in magical growth and development.

Fifty Years the Standard
DR.
PRICE'S
CREAM
BAKING
POWDER
A Cream of Tartar Powder
Made from Grapes
NO ALUM

A TOAST TO OUR WIVES.

When Julius Caesar went to Gaul
(which in tres partes est)
And walloped all the natives till they voted him a pest,
He raised the Roman eagles to a peak sublimely high
And made his name immortal with the big and little fry.
But after all his wondrous feats, when he flew back to Rome,
His darling wife snapped, savagely:
"It's time you're gitting home!"

When Bonaparte struck Russia with his matchless "Grande Armee,"
And later beat a dire retreat, as our historians say,
His dauntless heart was steady till he hit the old French loam,
And took the Paris subway to his fine suburban home.
But as he sought to greet his wife—his precious Josephine—
She handed out this chilly line: "My word! Where have you been?"

When foxy old Ulysses, after raising Cain at Troy,
Began his homeward voyage with a heart that knew but joy,
He passed through awful perils and evaded many dangers,
Such as sirens, one-eyed giants and other scheming strangers.
But when, a weatherbeaten tar, he reached his Grecian hall,
His loving wife sneered: "Glory be!
What brought you home at all?"

Down through the buried ages salutes like these have rung—
And will, so long as man goes out and woman has a tongue.
Good fellows, lift your glasses high! I drink this toast with you:
"God send our wives to heaven when their earthly tasks are through;
And grant that we, less worthy, when we have finished here,
May catch their well-known greeting:
'You're home at last, my dear!'"
WILLIAM F. KIRK.

THE DOMINANT WOMAN.

They speak of the woman of culture,
With music, refinement, and brains,
As the woman who guides and compels us,
The woman who regally reigns.
They speak of the woman of beauty,
With splendor of dazzle and grace,
As the woman who bends and breaks us,
With the dominant dream of her face.
They tell of the women like Helen,
Who ruled in her Trojan way,
And her type is the type that is bringing
Our statesman to order, they say.
They tell of the school of Rosetti,
The Browningite women who read
And command by the gifts of their genius,
By brains, and not muscle, indeed.
They tell us of legions of women
Who rule men that bow at their feet
By simply, with art that is gracious,
Just being, in woman's way, sweet.
They prate of the charms unresisting
That men bow to docile and mild,
Of the Amazons leading their victims
As a mother would conquer her child.
But, it's ho for the dominant woman,
The creature whose will is our law;
Who holds us, controls us, and scolds us,
And keeps us right under her paw!
It's ho for the dominant woman,
The queen of the kitchen, gadzook!
For the woman that, after all, rules us,
The woman who reigns, is the cook!
—Washington Post.

WANT THEIR NAMES IN PRINT.

From the New York Sun.

"Many politicians are like many actors," said an old timer last night. "They always want to be in the limelight. They always want to be in the newspapers. They always want to talk. Many of them claim credit for what others do. Few understand the value of silence. Most of them denounce the newspapers and then turn out at sunrise to see if the newspaper mention their names. Many of them will send a colleague who has honored them and trusted them to political oblivion by the basest methods and shudder and cringe when a newspaper tells about it."

CONSUMER WANTS HIS TURN.

From the Kansas City Star.

Prices for food continue to rise so steadily with the volume of production in this country that with another bumper crop like that of this year it seems doubtful whether people of moderate means would be able to exist at all. Not that a crop failure is prayed for, but the weary consumer would like to have some kind of a change mighty well.

REFLECTIONS OF A BACHELOR.

From the New York Press.

It is almost better to be married than never to have been engaged.

If a girl has the toothache she'll try to account for it in some romantic way.

If parents had been the kind they tell their children to be they would have been freaks.

A nice thing about being conceited is the more people think you are a fool the more you think they don't.

There is nothing that makes a really good woman so triumphantly virtuous as to go out to dinner and have something wrong with her hostess' cooking.

Don't Forget Holbrook & Perkins' is a Man's Store

Where you'll find the things that men appreciate as presents. Just run your eye over these items and then come see what splendid values and how fresh and new our stock is:

BATH ROBES	$ 3.50	to	$15.00
HOUSE COATS	5.00	to	13.50
LOUNGING ROBES	15.00	to	25.00
WOOLEN SWEATERS	2.50	to	5.00
PLAIN AND FANCY HOSE	.25	to	1.00
SUSPENDERS	.50	to	3.00
RICH NECKWEAR	.25	to	3.00
HANDKERCHIEFS	.10	to	.75
SILK MUFFLERS	.75	to	2.50
DRESS SHIRT PROTECTORS	1.00	to	2.50
GLOVES, ALL STYLES	.50	to	15.00
MEN'S TRAVELING BAGS	3.50	to	30.00
FANCY WASH VESTS	1.50	to	7.50

Holbrook & Perkins

NEW ASSOCIATED CHARITIES

Old Board Resigns and Reorganization Is Planned—Scope of Work to Be Broadened.

At a meeting held in E. W. Giddings' office yesterday afternoon, plans were discussed for the reorganization of the local associated charities. A committee known as the reorganization committee was appointed to investigate the needs of the new association and report at a meeting which will be held in the offices of E. D. Pastorius next Monday afternoon. The committee is composed of the following: Dr. W. F. Slocum, Prof. Edward S. Parsons, Messrs. W. W. Postlethwaite, Irving Bonbright, J. F. Lilly, E. D. Pastorius and C. B. Hall. This committee will make several changes in the old constitution and select the twenty-four members who will serve on the new board. It is also part of the plan of the committee to secure a secretary of experience in this work, who will devote all his time in the interests of the association.

The members of the old board who recently retired from office are: Rev. E. E. Carrington, E. W. Giddings, Dr. J. W. Flickbiner, A. J. Gillis, J. C. St. Johns, Mrs. F. W. Goddard and Mrs. A. S. Blake.

SANTA CLAUS VISITED THE EMPORIUM

Santa Claus is now started on his annual rounds of merry-making, yesterday afternoon he was at The Emporium, 110 S. Tejon street and gave nice presents to over 2,000 pleased boys and girls.

Old Santa is very busy and did not have time to wait to see all the boys and girls who came to meet him, he has made arrangements whereby all letters left at the Emporium will reach him and has offered a prize of a fine large doll to the girl under 12 years of age who writes the best letter to him and a pair of nickel-plated Hockey skates to the boy under 12 years who writes the best letter. He invites all good boys and girls under 12 years to compete for the prizes.

BERNARD WEDS MRS. WALLACE

Millionaire Mining Man Marries Well-Known Springs Woman. Will Live at 623 N. Tejon.

S. S. Bernard, the millionaire mining man of this city, and Mrs. Carrie L. Wallace, also well known in Colorado Springs, where she has lived since childhood, were married by the Rev. Crayton S. Brooks, pastor of the First Christian church, at the residence of the bride, 209 East Cimarron street, at 6 o'clock last night. The wedding ceremony was simple in the extreme, owing to the recent death of the bride's brother. Only the immediate family of Mrs. Wallace was present, there being no attendants. After their marriage, Mr. and Mrs. Bernard at once went to their future home at 623 North Tejon street.

Mrs. Bernard is well known in local social circles. She returned recently from a trip to the Pacific coast, during which she was extremely ill in a California hospital. Her engagement to Mr. Bernard became public a few weeks ago.

Mr. Bernard is president of the El Paso Consolidated Gold Mining company, as well as of the Colorado Springs Social Driving club, and of the San Luis Valley Irrigation, Land and Power company. He is a member of the Pike's Peak club, and is secretary of the Cripple Creek Drainage Tunnel company.

MRS. R. E. ANDREWS DIES

Mother of Mrs. W. L. Bartlett Passes Away at Maroa, Ill.

Mrs. W. L. Bartlett, wife of Dr. W. L. Bartlett, of 2220 North Nevada avenue, received a telegram yesterday announcing the death of her mother, Mrs. R. E. Andrews, at Maroa, Ill. The telegram simply stated that Mrs. Andrews had been found dead in her room. Mrs. Bartlett will leave this morning over the Rock Island road.

Mrs. Andrews was known to many in Colorado Springs, having visited her daughter in this city several times. She was 80 years of age. The burial will be at the family vault at Maroa.

Calendars

Our line of Calendars for 1907 is far superior to any we have ever shown, comprising Christy, Harrison Fisher, Gibson and the beautiful Newcome line, besides a host of others—5c to 5.00.

Whitney & Grimwood

Booksellers and Stationers

Phone 641 Opera House Block

FOLLOW THE CROWDS

To Our Sale. You Will Save Money

LOOK AT THESE PRICES

$2.50 black suede, extra long gloves, to close them at ... 1.75

$1.75 lace curtains, to close them out, sale price, pair, 1.00

$2.50 lace curtains, sale price, pair ... 1.25

$5.00 lace curtains, sale price, pair ... 2.50

$10.00 fine lace curtains, sale price, pair ... 4.98

$20 fur sets, on sale at 12.50

Misses' coats, value $12.50, new plaids and extra long; sale price ... 4.98

$5.50 Misses' coats, on sale at ... 2.75

Ladies' skirts, value $10.00; on sale at ... 4.98

Ladies' skirts, value $8.00; on sale at ... 3.98

75c belts, on sale at ... 25¢

$5.50 heavy portieres, on sale at, pair ... 2.75

75c waists, on sale at ... 45¢

Sample line of Back Comb Sets, Side Combs for Christmas gifts at one-half price. See our line of Handkerchiefs.

Hundreds of other big bargains at

NEW YORK STORE

Sellers of Granville's Stock.

105 North Tejon St. 105

MERCHANTS ARE ACTIVE

INDORSE THREE IMPORTANT PROPOSITIONS.

Association After Pure Food Law, Y. M. C. A. Convention and Desirable Manufactories.

At the regular monthly meeting of the Colorado Springs Merchants association held in the Alamo hotel last night, the following three propositions were indorsed by the association, which voted to do everything in its power to insure their success: To unite with the merchants and commercial associations throughout the state in an effort to secure the passage by the next legislature of a pure food law similar to the one passed at the last session of [illegible] the Colorado Springs Young Men's Christian association in [illegible] to Colorado Springs, in June, 1908, the next Paid Officers Conference of the Young Men's Christian associations of North America; to assist in the establishment of the stove factory at Colorado City.

The following standing committees were appointed by President Fertig, E. L. Whitney, Ira A. Miller and W. H. Metz, finance; Louis Pelta, F. A. Vorhes, M. Finkelstein, special; D. S. Gilmore, E. G. Davis, Mark E. Raftry, membership; Walter C. Frost, L. H. Gowdy, L. A. Puffer, commerce and trade expansion; H. C. Chapman, A. B. Meservey, Arthur Perkins, municipal affairs; Frank Hayden, A. B. Waterman and O. E. Hemenway, grievances.

A communication was received asking the Merchants association of Colorado Springs to co-operate with the different commercial organizations of the state in an effort to have the next legislature pass a pure food law similar to the law passed by the last national congress. The purpose of the movement is to prevent harmful adulteration and preserving and to require truthful labeling. The national law applies only to goods manufactured and sold in the District of Columbia or in the territories of the United States, or goods shipped from one state or territory to another state or territory or from some foreign country to the United States. The association voted to join in the movement to secure the passage of such a law.

In response to a communication from Secretary Charles B. Hill, of the local Y. M. C. A., asking the association to assist in bringing to this city the Paid Officers Conference of the Y. M. C. A. of North America in June, 1908, the association decided to put forth every effort to secure this convention. More than 200 secretaries of the west have been asked by Mr. Hall to cooperate in securing the convention for Colorado Springs. If secured it will bring to this city between 600 and 1,000 men who will remain here for at least one week. Steps will be taken at once by the Merchants association to boost the project.

The question of assisting in locating a stove foundry at Colorado City was enthusiastically discussed, the members placing themselves on record as being heartily in favor of the proposition. The committee on commerce and trade expansion will investigate the project and if the report is favorable, the association as an organization will lend its aid in establishing the factory.

The question of early Christmas shopping was also discussed at length. The opinion was freely expressed that shoppers, in order to get the best results, should do their purchasing for the holidays as early as possible. In this way, both buyers and merchants are benefited.

At the close of the business session, a light lunch was served by the new officers, who are as follows: Charles T. Fertig, president; S. D. McCracken, vice president; Frank F. Wulff, secretary; J. G. Dern, treasurer.

A. C. FRISTOE UNDER GUARD

Precaution Taken to Insure His Appearance to Answer Charge of Assault to Murder.

A. C. Fristoe, who is in St. Francis hospital, suffering with a bullet wound in the knee, as a result of a fight with W. A. Potter, Monday night, was yesterday placed under guard of B. B. McReynolds, to insure his appearance before Justice O. R. Dunnington on a charge of assault to kill, preferred by Potter.

Fristoe is improving in strength and is expected to recover rapidly. Constable Harvey Gillingham, who is responsible for Fristoe's appearance, appointed McReynolds, his deputy, to guard the wounded prisoner. Fristoe will have a preliminary hearing before Justice Dunnington as soon as his injury permits. It is expected that he will retaliate by swearing out a warrant charging Potter with assault to kill, as soon as he is sufficiently recovered.

Potter, who was horribly injured with an ax in Fristoe's hands, has been taken to the Deaconess hospital. He will probably recover, although he will be disfigured for life.

Mrs. Minnie M. Pilloud, over whom the two men fought, is rapidly recovering from a bullet wound in the thigh, which she accidentally received from Fristoe's revolver while trying to separate the two combatants.

NEW AUTO MAKES FAST RUN

E. P. Shove Makes Good Time From Denver to Springs.

A party of five people made the trip from Denver to Colorado Springs yesterday afternoon in E. P. Shove's new $5,000 Packard automobile in two hours and forty-two minutes. In the party were Mr. and Mrs. E. P. Shove, H. B. Steele and the two chauffeurs, Edwin B. Wells and George R. Morris. As extra baggage the machine carried four heavy dress suit cases. With this big load, the four-cylinder auto left the Albany hotel, in Denver, at exactly 1:47 p. m., and drew up in front of the local Mining Exchange building at 4:29 p. m. While this is not record time for the distance, few other machines have made as good time.

CHILDREN'S favorite tonic is White's Cream Vermifuge, the cure for worms and all children's diseases. It not only kills the worms, but removes the mucus and slime in which they build their nests. Its action on the child is mild and leaves him in a healthy condition. Joe Daniel, Burnac, Tenn., says that he gave one of his children White's Cream Vermifuge when the doctor thought it had colic and from the first dose the child passed 114 worms. Sold by the [illegible] Co.

CHILDREN NEGLECTED

MAHOOD DEPLORES CONDITIONS IN MANY HOMES.

Says Some Mothers Give More Time to Club Duties Than to Their Families.

J. W. Mahood will preach on "The Victory of Life," at 7:30 o'clock this evening at the First M. E. church. Enthusiastic meetings were held yesterday afternoon and evening. The afternoon service, which was for mothers and wives, was well attended. At this meeting, Dr. Mahood said in part:

"Dr. Parkhurst, the great New York preacher, says that there is just as much family government in this country as there has ever been, but the children are administering it. And there is much truth in this statement. There is a lamentable neglect in many American homes in the matter of government. The Bible says, 'Train up a child in the way he should go, and when he is old he will not depart from it.' But we have revised that old scripture and now read it like this, 'Train up a child in the way he wants to go, and when he is old he will go as he pleases.' There is many a boy and many a girl who does not get a fair start in life because of not being taught obedience and self-control.

"Some mothers are careless about the spiritual training of their children. They put everything else first. They would rather that their children remain unconverted than miss a grade in school. Some do not spend five minutes a day in the spiritual culture of their children. They have time for the social function, the whist party, or the club meeting, but no time to train their children for Christ. I found a woman in one city who was member of six clubs and lodges. When I inquired about her family I was told that her husband was a drunkard, and that her son had been in prison, and I did not wonder much. I did wonder that the whole family had not gone to the devil. Clubs and societies are all right in their place but when we neglect the spiritual training of our children for these things, God pity us. Susanna Wesley spent two hours a day in the spiritual training of her family."

CRIPPLE CREEK EXCURSION
Via The Short Line.
Sunday, December 16th.
$2.50 Round Trip.
Trains Leave Santa Fe
Depot 10:20 A. M.

WEDDING—Cards have been received in this city announcing the marriage of Miss Gerelda I. Eaton of Colorado Springs to Murray C. Bowman of Monarch, Wyo. Mr. and Mrs. Bowman will reside in Monarch where Mr. Bowman is principal of the school.

Always Remember the Full Name Laxative Bromo Quinine Cures a Cold in One Day, Grip in 2 Days E. W. Grove on box 25c

At Wholesale Prices

Diamonds
Watches
Jewelry
Sterling Silver
Plated ware
Cut Glass
Hand-painted
China

Nelson Jewelry Company
113 E. Pike's Peak

WITHOUT PERMITTING

aroma and flavor to enter into the consideration, a high-grade coffee is more economical than a cheap coffee.

It will make enough more cups of the beverage to offset the difference in cost.

Try a pound of our

Mexican Brand Coffee

35c a lb. 3 lbs. for $1.00,

and you'll find that it will make 40 full half-pint cups, against a cheap coffee's 20 to 25 cups. This is an economical consideration well worth figuring upon.

We serve coffee every Saturday afternoon and evening.

DERN Tea & Coffee Co

HATS

Half Price or Less

The closing out of a large line of our celebrated Wilbur millinery at about the cost of materials alone. Big line of street and dress hats in light, medium and dark effects. Hats selling regularly at $4 to $10 on sale the rest of this week for prices quoted opposite.

$1.75
$2.75
$3.75
$4.75

Teddy Bears and other animals. Undressed Dolls.

Wilbur's

Cut Glass New Stock. at Popular Prices.

Unique Holiday Presents

There's just as great a difference in holiday stocks as there is in suit stocks, millinery stocks or other lines. Those familiar with our regular stocks will enjoy choosing from this characteristic Wilbur collection of Christmas goods. Unique, useful and appropriate gifts for women and children at the widest range of prices.

Spend Much or Little in This Store

What you buy will be of a quality and style that you'll not hesitate to give it to your best friend.

"Something "different" in our lines of GLOVES, HOSIERY, RIBBONS, BELTS, BAGS, COMBS, HAIR ORNAMENTS, JEWELRY, NECKWEAR, PERFUMES, ETC., ETC.

Matchless Wilbur Dressed Dolls

Christmas Boxes of Every Size and Shape

A GIFT WITH EVERY PURCHASE

AT OUR STORE FOR FIVE DAYS.

Affording a rare opportunity to secure choice selections at our Christmas sale prices, and in addition, to secure with every purchase exceeding $5, any desired article in our immense stock to the amount of ten per cent of purchase made, as

A FREE GIFT WITHOUT COST!!

In July last, we anticipated the advance in prices by the factories—that has since occurred—and placed such large orders that we now find ourselves heavily overstocked. To reduce stock quickly and mark this season for its liberality, we have decided upon this extraordinary offer for

SATURDAY, MONDAY, TUESDAY AND WEDNESDAY, DECEMBER 15, 17, 18 AND 19.

OUR CHRISTMAS EXHIBIT OF FURNITURE

includes the largest variety ever seen in Colorado Springs—a variety in quality equal to any store in Denver or other large city covering all the best values produced in

Dining Room Cabinets, Buffets, Tables, Parlor Davenports, Divans, Chairs, Tables, Library Tables, Bookcases, Easy Chairs, Couches, Bedroom Dressers, Chiffoniers, Cheval Mirrors, Kitchen MacDougall Cabinets, Hampers, Tables, Bathroom Medicine Cabinets, Mirrors, Chairs, Children's Rockers, Morris Chairs, Tables, Pictures, Lace Curtains, Portieres, Rugs, Carpets, &c.

The FRED S. TUCKER FURNITURE CO
106-108 N. TEJON ST. COLORADO SPRINGS

Lloyd's 131 N. TEJON ST.

Have an unusually fine assortment of Fancy Boxes for Christmas Trade. It consists of many imported Boxes, as well as domestic make. As an inducement for early buying a discount of 15 per cent to 25 per cent will be made this week. Order early and get your choice. Delicious chocolates and Bon Bons 50 cents a pound.

131 N. Tejon St.

Miller & Wilson AUTOMOBILE CO.

DEALERS IN

Automobiles and Supplies

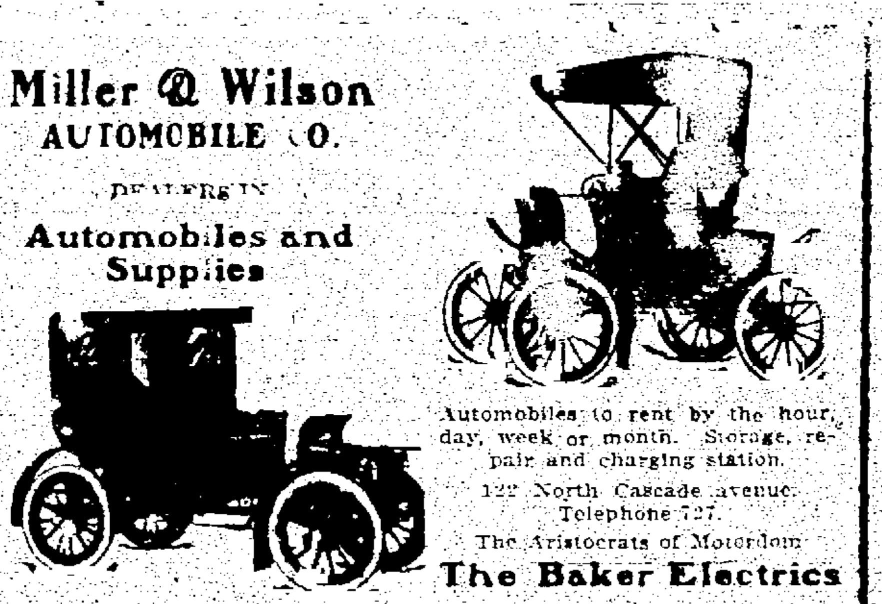

Automobiles to rent by the hour, day, week or month. Storage, repair and charging station.

122 North Cascade avenue.
Telephone 727.

The Aristocrats of Motordom

The Baker Electrics

IMMEDIATE DELIVERIES.

3 John Van Ranges, regular price $55,

This Week

Only $40

We have

Cheaper Ranges

at correspondingly low prices.

BARNES HARDWARE

17 So. Tejon St.

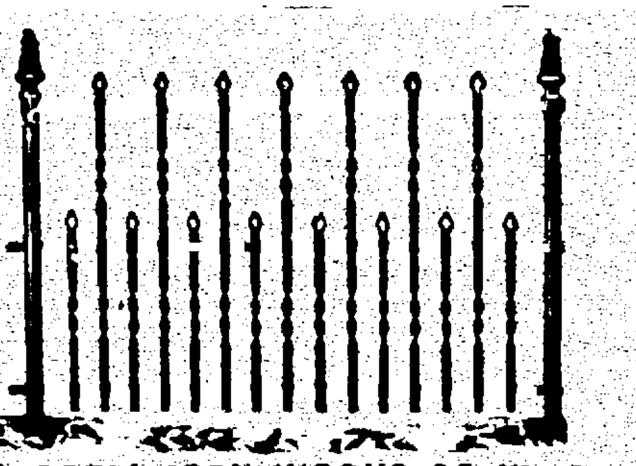

Beautify Your Lawn With Iron Fence

HASSELL IRON WORKS CO.

Telephone Service Free!

Of course you could hardly expect anything like that, but we certainly would be pleased to add your name to our telephone family.

THE COLORADO TELEPHONE CO.

R. F. MORRIS, [illegible] Manager

120 E. KIOWA ST. CALL MAIN 327 FOR RATES

HONEYBAK TRADE MARK

PATENTED SELVAGE SILKS

New Hand Painted Buds and Blossoms

Just received from New York city.

They are worth your while to see if you are interested in dainty art-work. See our window for appropriate Xmas suggestions.

W. [illegible] NISSLY

111 N. Tejon St.

BOOK, STATIONERY AND ART STO

THE CITY, 60 CENTS A MONTH.
THE GAZETTE TO ANY PART OF

Colorado Springs Gazette

SIXTY CENTS PER MONTH.

BIG PROFIT ON LIQUOR

DAMAGING EVIDENCE AGAINST DEMOCRATIC CLUB.

Bar Brings in $1,400 and Dues From $3 to $50 a Month, Says District Attorney Hamlin.

Strong argument against the management of the Democratic club, particularly in regard to the alleged difference between the purposes and conduct of the organization, and those of a legitimate club, was introduced by District Attorney C. C. Hamlin yesterday, at the trial of officers and employes of the club, for alleged violation of the liquor law.

[illegible] Justice W. N. Ruby, the defendants being Manager J. C. Leonard, Bartender Charles Crippen and the Democratic club of El Paso county. It is charged that liquor in less quantity than one gallon, the smallest amount that can legally be sold under the state license, was sold on July 6. Frank Sanborn and August Johnson, it is alleged, were each sold a glass of beer on that day. District Attorney Hamlin conducted the prosecution, the defense being represented by Attorney S. H. Kinsley. After hearing the evidence and arguments, Justice Ruby took the matter under advisement.

The defense did not attempt to deny that liquor in less quantities than one gallon was sold, but claimed its right as a club to sell to its members in less than this quantity.

The prosecution adduced an array of facts calculated to prove that the club exists for the sole purpose of selling liquor. Attorney Hamlin submitted figures showing that during the last few months, the dues of the club averaged from $15 to $50, running one month as low as $3. The liquor sales average approximately $1,400 per month, he said. Attention was also called to the fact that the sale of empty whisky and beer bottles netted the club a revenue each month almost equal to the total dues and initiation fees.

The defense asserted that there are billiard tables, a reading room and literature in the club rooms, and that all the purposes of a legitimate club organization are maintained.

Several officials and members of other clubs in the city were summoned by the defense to appear as witnesses, in order to testify as to the conditions with respect to their organizations. Judge Ruby, however, held that all evidence not relating to the Democratic club was immaterial and irrelevant, and decided that the witnesses need not testify.

A TIP FOR DUCK HUNTERS

J. A. Himebaugh Does Not Throw Salt on the Tail of the Canvasback—He Uses a Gourd.

J. A. Himebaugh, who returned last night from a three weeks' hunting and fishing trip in Texas, tells of a method he used when duck hunting near Rockport, Tex., which is both unique and amusing. Mr. Himebaugh's plan of operation is undoubtedly original, and he is authority for its success.

"I found a lake where the ducks were accustomed to swim," he said, "and threw a number of large gourds into the water. After a few days, when the ducks became accustomed to swimming around among the gourds, I secured a larger gourd, and hollowed it out so that I could slip it over my head. Peep holes cut in the sides enabled me to see through the gourd, and, thus equipped, I crawled into the water some distance from the ducks. With my body entirely under the water, and only the gourd covering my head visible, I approached a flock which was swimming around. Going into their midst, I reached up and grasped one of the birds by the legs and quietly drew it under the water, wrung its neck, and placed it in the bag, which I had fastened to my belt. The others were not alarmed and I repeated the performance until I had all the ducks I was able to carry. But the sport soon became monotonous and I gave it up. But it is certainly the best method of snaring ducks that I ever attempted."

Mr. Himebaugh says gourds grow to be as large as tubs in Texas.

LAND VALUES GOING UP

J. W. McCreery Says Greeley District Is Booming.

"The Greeley district is growing more prosperous every day," said J. W. McCreery, for two terms state senator, of Greeley, Colo., last night at the Alamo hotel. "Land values are growing higher, and land in the vicinity of Greeley is selling as high as $200 per acre. The country is filling up rapidly."

Mr. McCreery retired from the legislature in 1899. He will remain in Colorado Springs today, returning home this evening. He has three children attending Colorado college, a son, Donald McCreery, who was a member of last year's Colorado college baseball team, and two daughters.

Good Health depends on pure food. Burnett's Vanilla is pure. Take no substitute.

BIBLE CLASS TO MEET—The Bible class of the Y. M. C. A. will meet tonight at 7:45 o'clock in the parlors of the Y. M. C. A. The Rev. Adna W. Moore, pastor of the Second Congregational church, will conduct the class in place of Dr. B. B. Tyler, who has resigned the office owing to pressure of other work.

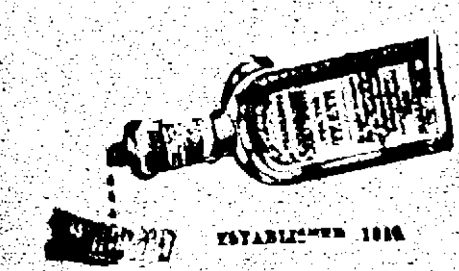

ESTABLISHED 1848

Millions of people all over the world are using SOZODONT because of its genuine value as a cleanser and preserver of the teeth and antiseptic tonic for the gums and mouth. Our pamphlet "The [illegible] of the Teeth" will interest [illegible] who have good teeth and [illegible] to keep them so

The Wonderful Prices are Creating a Furore

Bankrupt Sale

Of the B. W. DAVIS Stock

Kiowa and North Tejon St.

50c Neckwear, 3 for	$1.00
75c Neckwear, 3 for	$1.50
$1.00 Neckwear, 3 for	$2.00
$1.25 and $1.50 Neckwear, 3 for	$2.50

½ Price on all Jewelry

$8.00 Fur Gloves	$5.00
$3.50 Women's and Men's Dress Gloves	$2.30
$3.00 Women's and Men's Dress Gloves	$2.00
$2.50 Dress Gloves	$1.70
$2.00 Dress Gloves	$1.35
$2.50 Women's Skating Gloves—Special	$1.75
Dunlap Hats	$3.40
Chalfont and other makes	$2.10

All "Crusher" Hats at ½ Price

$15.00 Smoking and Lounging Jackets	$9.50
$10.00 Smoking Jackets	$6.50
$7.50 Smoking Jackets	$4.75
$12.00 Bath Robes	$7.50
$8.00 Bath Robes	$5.50
$6.00 Bath Robes	$3.75

A large assortment of Umbrellas, Canes and Leather Goods, such as Satchels, Suit Cases, etc., that make the best and most useful of presents, at

33⅓ to 50% Less

Bought of the U. S. Court

FOR

60c on the $

An unprecedented money-saving opportunity for Holiday buyers

SAVE ¼ ⅓ ½ On all you buy in the next 10 days

If you have presents to make, you will hail this glorious opportunity with unalloyed joy.

BECAUSE YOU WILL BE ABLE TO GIVE

More presents for the same money.
The same presents for less money.
More valuable presents for the same money

Fixtures for Sale

$1.00 Suspenders	60¢
75c Suspenders	45¢
50c Suspenders	35¢
$2.25 Holiday Suspenders	$1.40
$1.75 Holiday Suspenders	$1.10
$1.50 Holiday Suspenders	90¢

Golf Hose, ½ Price

$35.00 Suits and Overcoats	$23.35
$30.00 Suits and Overcoats	$20.00
$27.50 Suits and Overcoats	$18.35
$25.00 Suits and Overcoats	$16.65
$22.50 Suits and Overcoats	$15.00
$20.00 Suits and Overcoats	$13.35
$18.00 Suits and Overcoats	$12.00

¼ Off on Dr. Jaegar's Underwear

1 Special Lot of $1.50 Stiff Bosom Shirts for	75¢
$2.00 Dress Shirts	$1.35
$2.50 Dress Shirts (Cluetts)	$1.70
"Monarch" White Shirts	75¢

A Snap for Big Men

in Balbriggan Underwear, short sleeves, sizes 42 to 48, 50¢ garments for	30¢
75c heavy Ribbed Underwear	45¢
$1.25 Plush Wool Underwear	90¢
$2.50 Australian heavy Wool Underwear	$1.70

All other Underwear, ranging from $1.00 to $11 per garment at

33⅓ Off the Regular Price

FRANCHISE TAX CONFERENCE

City and County Press Claim Against Street Railway Company for $55,000.

With a view to securing a settlement of the franchise tax matter, wherein the Colorado Springs and Interurban Street Railway company is alleged to owe the county of El Paso approximately $55,000 in taxes, covering a period of the last nine years, a conference was held yesterday in the county commissioners' room. Those present, in addition to the board of county commissioners, were Mayor Hall, the finance committee of the city council, comprising Aldermen Tucker, Seldomridge and Verner; County Attorney R. L. Holland and Attorney Henry McAllister, Jr., representing the street railway company.

No definite decision was reached, although it is understood that the street car company will shortly submit a compromise offer to the county and city authorities.

Although the total amount claimed, dating from the year 1897, is approximately $55,000, including interest and penalties, strong pressure is being brought to bear only on taxes dating from 1902. This is done because in that year the franchise tax law, which specially applies to the case in question, was passed, and there is some doubt as to the legality of taxation before that time.

The Colorado Springs and Interurban Street Railway company has paid its property tax, but has never given anything to the county treasurer on account of its franchise. The assessed valuation of the franchise owned by the company is placed at $190,000, and the rate of taxation claimed for the period beginning in 1902 approximates $14,000.

Supper and entertainment, Hillside Congregational Church tonight. Adults 25 cents, children 15 cents.

SCHUMANN-HEINK PROGRAM

Greatest Musical Event of Season on December 29.

The greatest musical event of the winter will be the song recital by the wonderful contralto, Madame Schumann-Heink, to be given under the auspices of the Colorado Springs Musical club on the evening of December 29, in Perkins' hall. Madame Schumann-Heink comes to this city under the management of Henry Wolfsohn, and she will be assisted by Miss Helen Schaul, pianist.

The program, received yesterday, follows:

Arie of "Penelope," from "Odysseus" .... Max Bruch
Mme. Schumann-Heink.
a "Ich Liebe Dich" .... Beethoven
b "Neue Liebe, Neues Leben" .... Beethoven
Mme. Schumann-Heink.
a "Aufenthalt" .... Schubert
b "Doppelganger" .... Schubert
c "Wohin" .... Schubert
Mme. Schumann-Heink.
Two Songs from "Dichterliebe" (Posthumous (a, b)) .... Schumann
a "[illegible] Grolle Nicht" ....
b "Ein Jungling Liebt Ein Madchen" ....
c "Fruhling[illegible]" ....
Mme. Schumann-Heink.
a "Von Ewiger Liebe" .... Brahms
b "Wiegenlied" .... Brahms
Mme. Schumann-Heink.
Piano Soli, "Rhapsodie Hongroise" .... Liszt
Miss Schaul.
a "Befreit" .... Richard Strauss
b "Heimliche Aufforderung" .... Strauss
c "Heimweh" .... Hugo Wolf
d "Im Lenz" .... [illegible]
[illegible]

WEDDING AT GREEN MT. FALLS

George Roberts and Miss Alice Dusenbury Married Wednesday.

George Roberts and Miss Alice Dusenbury of Green Mountain Falls were married at the home of the bride's parents Wednesday afternoon at 2 o'clock, the Rev. J. C. Worley of Colorado Springs officiating.

The bride is the daughter of Mark Dusenbury, a prominent merchant of Green Mountain Falls, and the groom is well known both in that town and in Woodland Park. It was a quiet home wedding, only a few of the friends and relatives of the two young people being present. Addison Brown acted as best man, and Mrs. J. A. Taggart was the matron of honor. Mr. and Mrs. Roberts will make their home in Green Mountain Falls.

SEVERAL BUILDING PERMITS

Improvements Aggregating More Than $12,000 to Be Made.

Permits for building and improvements aggregating more than $12,000 have been issued by Building Inspector G. M. Young during the last two days. This amount is greater than that of any week for several months past. Following are the permits granted:

Mrs. H. E. Waterman, rear No. 5-7 West Huerfano street, hay and grain warehouse, $7,800.

Schalz and Carlson, 1622 North Wahsatch avenue, five-room frame residence, $1,600.

D. L. Upton, 413 East Vermijo street, three-room addition to grain elevator, $1,000.

Mrs. A. S. Blake, 1224 North Weber street, one-room addition and bath, $800.

W. B. Root, 1229 North Wahsatch avenue, repairs and addition to bath, $500.

J. M. Husang, 815 North Nevada avenue, three rooms to finish attic, $450.

Clarence Carpenter, 41 West Cache la Poudre, bay window, $200.

TO FACE MURDER CHARGE—Word has been received here of the death in Garden City, Kas., of George Deal, who was shot during a quarrel by C. P. Scott, formerly of this city. Scott will now have to face a charge of murder. He claims self-defense.

A Present for a Man

and one that would be highly appreciated by him would be one of our cuff and collar boxes.

They're pretty and useful.

SEE THEM

W. H. WISE

Phone 574 16 E. Pike's Peak

MINERVA'S ANNUAL SALE

Young Ladies of Colorado College Prepare for Big Social Event.

The annual sale of the Minerva society of Colorado college begins today in the vacant store room, 122 North Tejon street. Never in the history of the organization have the preparations been so elaborate and the display of seasonable fancy and useful articles and delicious home-made food and candy will insure speedy sales.

The sale will continue today and tomorrow, also tomorrow evening, when social features will be introduced that will prove a great attraction. Oysters and chocolate will be served, in addition to the tea, etc., served during the day.

There will be fortune telling by an ex-member of the Minerva society and assisting will be the members of the Minerva Alumnae and the newly pledged members.

The following well-known ladies will act as the patronesses: Mrs. William F. Slocum, Mrs. M. C. Gile, Mrs. L. A. E. Ahlers, Mrs. Francis W. Goddard, Mrs. Florian Cajori, Mrs. Alfred A. Blackman, Mrs. Kingsley Hale, Mrs. D. H. Rice, Dr. Hannah T. Muir, Mrs. R. P. Davie, Mrs. W. W. Price, Mrs. P. B. Stewart, Mrs. P. C. Hildreth, Mrs. Homer Woodbridge, Mrs. George J. Lyon, Mrs. Percy Hagerman, Mrs. E. A. Sawyer, Mrs. Frederick M. P. Taylor, Mrs. J. M. Bemis, Mrs. Clarence P. Dodge, Mrs. Asa T. Jones and Miss Loomis.

FUNERAL—The funeral of George Macklin, aged 82 years, who died at his residence, 619 North Weber street, Wednesday night, will be held from the residence at 2 o'clock this afternoon. Interment in Evergreen cemetery will be private. Mr. Macklin was well known in this city. He is survived by a widow and three daughters, Mrs. Lansing, Mrs. Boas, and Mrs. Douglas.

We make a specialty of new and original goods: something for old or young.
Mueth's.

OUR CREAMERY PLANT

was put in less than one year ago under the supervision of the Sewer Inspector and City Health Department and is

Thoroughly Sanitary.

OUR

Colorado Springs Creamery BUTTER

is our pride. Ask your grocer for it.

JOHN LENNON, Prop. and Mgr., 228 N. Tejon St.

Beautiful, Tasteful TOILET SETS

One of the most important factors in gift giving is the combination of usefulness with beauty. This may well be said of our toilet sets. To see them is to like them.

C. R. LAUTERMAN

JEWELER AND OPTICIAN.

Phone Black 233. 121 N. Tejon St.

"Smokeville Rhymes"

The people had pneumonia,
And whooping cough, and chills;
They pretty nearly froze to death
And paid the doctors' bills.

MORAL—Don't take chances on poor coal—a cold house may mean a spell of sickness for someone.

The Colorado Springs Fuel Co.

112 Pike's Peak Avenue. Phones [illegible]

Fur Robes and Fur Rugs

We have all kinds of handsome fur robes suitable for driving or automobile use. The largest assortment of fur rugs in the city, including Tigers, Leopards, Grizzlies, Mountain Lions, Wolves, etc.

Call and convince yourself that we have the finest stock of FURS in the city.

PROF. GUS. STAINSKY. 5 1-2 PIKE'S PEAK AVENUE

CALIFORNIA THE BEAUTIFUL

SOUTHERN PACIFIC COMPANY

CALIFORNIA
Greatest winter resort in the world.

CALIFORNIA
Rose Carnivals in January.

CALIFORNIA
Sea bathing and golfing in midwinter.

CALIFORNIA
Riding, bicycling, tennis, hunting, fishing, sailing, rowing, driving—excellent in midwinter.

CALIFORNIA
Finest resort hotels and grounds in America.

CALIFORNIA
Reached quickly and delightfully from the East by the Limited train service of the

Southern Pacific

A variety of California literature attractively illustrated, describing its resources, famous resorts and numerous wonders, also maps and folders showing routes, through trains and other valuable information may be obtained by addressing Wm. K. McAllister, General Agent, Southern Pacific Company, 316 Railway Exchange Bldg., Denver, Colo.

To Heat Cold Rooms Quickly

Every house has its cold room. Abnormal weather conditions, inadequate stove or furnace heat often result in some particular part of the house being cold and cheerless. You can make home warm and cheerful with the

PERFECTION Oil Heater

(Equipped with Smokeless Device)

Carry it about from room to room. Turn wick high or low—there's no danger. Smokeles device prevents smoke and smell. Easy to operate as a lamp. All parts easily cleaned. Brass oil fount beautifully embossed. Holds 4 quarts of oil and burns 9 hours. Gives intense heat. Two finishes—nickel and japan. Handsome, useful, reliable. Every heater warranted. If not at your dealer's write our nearest agency for descriptive circular.

The Rayo Lamp is the best lamp for all-round household use you can buy. Equipped with latest improved burner. Gives bright, steady light at lowest cost. Made of brass throughout and nickel plated. Suitable for any room whether library, dining-room, parlor or bedroom. Safe and satisfactory. Every lamp warranted. Write to nearest agency if not at your dealer's.

CONTINENTAL OIL COMPANY

WHAT THE PRESS AGENTS SAY

"THE HOLY CITY."

"The Holy City" will be presented at the Opera house tomorrow evening. If half that may be read is true, Le Comte & Flesher's latest production is one of unusual beauty. It is generally conceded that the performances of Miss Morey in "Cleopatra" were superior, but there has been provided for "The Holy City" dramatic embellishments and stage accessories of even more remarkable magnificence. The powerful story, voiced by those forming one of the largest and most talented companies traveling, is so aided by allegorical, musical and spectacular effects that astonishment and delight is manifested in every mention of this play. In the complete satisfaction that each production of this capable and praiseworthy management insures, past successes are understood and future confidence is inspired. To the lavish expenditure necessary to the presentation of "Cleopatra," theatrical pessimists shook their wise heads and predicted failure. The managers paid their bills and banked their surplus. The much greater expense attending representations of "The Holy City" is met in sagacious belief that for the drama-loving public, nothing can be too good. With always increasing artistic endeavor, Messrs. Le Comte & Flesher prove their commercial intelligence.

HARRY BERESFORD IN "THE WOMAN HATER."

The announcement that the clever comedian, Harry Beresford, will play "The Woman Hater" at the Opera house this evening should give much pleasure to the theatergoers of this city. He is easily the most popular comedian of the day, and has long since stepped into the shoes of the late Sol Smith Russell.

"The Woman Hater" is so full of ludicrous situations that no audience can fail to be convulsed. Held as a woman hater, Samuel Bundy, to the astonishment of his friends, puts aside his aversion to the ladies and selects Mrs. Joy as his bride-elect. He becomes so intoxicated with his new-found happiness that, in his exuberance of spirits, he becomes entangled with other ladies. Before he realizes what has happened he finds that he is engaged to three. Of course, his position is one that requires strategy and even daring. Besides his own troubles, he is mixed up with the love affairs of his nephew, Tom Ripley, and on top of that his friend, Professor Horace Mulbridge, imposed upon him the duty of helping him out of a secret engagement which he has entered into with one of the very ladies to whom Bundy had successfully proposed. It is plainly evident that Bundy has his hands as well as his heart full, and he is kept busy explaining with artful falsehoods. The whole affair has half way unsettled the reason of Mulbridge, and his sister, who is one of the Bundy fiancees, decides to have her brother placed in a private insane asylum. Unfortunately Mulbridge and Bundy wear the same shade of trousers, and by mistake Bundy is taken to the asylum. His expostulations and attempts to escape are extremely ludicrous. To cap the climax, the lady whom he really wishes to marry thinks he is crazy also, and, although he has frightened the others out of his way, he is about to lose his sweetheart also. Of course, explanations follow, and all ends happily.

The Gans-Nelson Moving Picture company will appear in Colorado City Monday evening next, instead of Friday evening, at the Waycott opera house. There will also be a series of pictures showing the great mining camp, Goldfield. This set of views alone are worth the price of admission, 25 and 50 cents, as they show this wonderful camp exactly as it is and are equal to a visit to that city. The pictures are run by a special machine, which is operated by Nonna Moynahan, Miles Bros.' best operator. The pictures do not dance or blur and tire the eyes.

Strength Comes

Not From What You Eat, But From What You Digest.

Most people eat most foods without discrimination—it matters little what. Few stop to think what that food does for them. This is the first turn on the road to dyspepsia. Reckless disregard of the proper choice of foods, rapid eating and improper mastication, are the unquestioned causes of all stomach disorders from the slight ache to the malignant cancer.

There is nothing more revolting than a dyspeptic stomach—a very vat for putrefaction, sending forth its poison throughout the entire system, depressing the brain, befouling the breath, souring the taste, deadening the muscles, incapacitating the liver and kidneys for their work, debilitating the heart, choking the lungs and clogging the bowels.

All of these disagreeable and dangerous conditions are due to the improper digestion of food and the consequent assimilation of poison. What else can be expected? If the food lies in the stomach, if the system is constipated, fermentation is the natural outcome. It shows itself in sour watery risings, belchings, heartburn and painful breathing.

There is only one way to relieve this condition. If the stomach refuses to digest your food put something into it that will. Stuart's Dyspepsia Tablets are nothing but digestives. They are not a medicine. They work when the stomach will not.

Each tablet contains enough pepsin, diastase, golden seal and other digestive elements to reduce 3,000 grains of ordinary food to the proper consistency for assimilation into the blood.

Stuart's Dyspepsia Tablets are absolutely pure. There is nothing harmful in them as shown in their endorsement by 40,000 physicians in the United States and Canada.

Ask your family physician his opinion of Stuart's Dyspepsia Tablets and if he is honest toward you he will state positively that they will cure your stomach trouble whatever it may be, unless you have waited too long and have allowed your disorder to develop into cancer.

Act today and begin to end your suffering. A free trial package will be sent to your address upon request. The 50-cent size packages are for sale at your druggist's. F. A. Stuart Co., 67 Stuart Bldg., Marshall, Mich.

NEWS OF THE LOCAL COURTS

A warrant will be sworn out in Justice W. N. Ruby's court today by either Chief of Police Alex Adams or W. W. Warner, against Pete Guy and William Taylor, the two negroes who have confessed to the police their complicity in the holdup of Warner at Roswell Saturday night. Both men will be charged with highway robbery.

Harry A. Rhea, the opium fiend and alleged confidence man who was arrested at the Rio Grande depot last night, was fined $25 and coast for vagrancy by Magistrate A. P. Toombs yesterday morning. Rhea was committed to the rock pile in default of payment.

District Judge L. W. Cunningham, yesterday suspended sentence in the case of John Hartman, a 17-year-old boy who pleaded guilty to stealing a bicycle, and placed the prisoner in charge of Juvenile Officer W. M. Reasoner. The latter sent the boy to his home in Kansas City. Hartman's father paid all the expenses of the trial.

Mabel Henderson yesterday filed suit in the county court for divorce from Clarence F. Henderson, alleging extreme cruelty. The couple were married in Lawrence, Kas., September 11, 1899. The plaintiff, who claims that her husband kicked and struck her, asks for title to a west side residence, and the custody of her three minor children.

In the district court yesterday, Judge Cunningham sentenced William and Clarence Bell, father and son, colored, to four to six years each in the penitentiary. The men were convicted of a serious crime. In the same court, Sam Barkwell, convicted of assault, was sentenced to six months in the county jail. This period can be reduced one-half by the payment of costs by the prisoner.

Arguments were heard before Judge Cunningham in the district court yesterday, in the case of Chase vs. Colburn, et al. The suit involves title to Colorado City property valued at $300.

L. J. Hartson, who served six days in the county jail on charges of non-support and assault, preferred by his wife, was yesterday released by order of Judge L. W. Cunningham. Hartson filed an affidavit to the effect that he was unable to pay the costs of the case.

DR. SNYDER TO SPEAK—Dr. Z. X. Snyder, president of the State Normal school at Greeley, will address the public school teachers of Colorado Springs and Colorado City in the High school auditorium at 4 o'clock this afternoon. Dr. Snyder will speak on "The Life of the Teacher." All teachers are invited.

COLORADO CITY NEWS NOTES

Dean Hart's lecture on "The Great Problem of the Age and Its Proposed Solution—Socialism," at the parish house of the Church of the Good Shepherd last night, was well attended and one of the most interesting and instructive discourses ever delivered in Colorado City. Last night's lecture was the first of a series of six lectures which will be given in the parish house. The next speaker will be Professor Finlay of Colorado college.

R. A. Stewart was recharging a barrel with chlorine gas at the Standard mill, Wednesday afternoon when he was overcome by the fumes and rendered unconscious for some hours. He was removed to his home at 1044 Monroe avenue and medical aid was summoned.

R. S. Reese reports the sale of the residence at 1028 Monroe avenue, from Frank Allen to J. P. Nelson of Scott City, Kan., for a consideration of $700 cash.

The Colorado W. C. T. U. meets this afternoon at 3 o'clock with the president, Mrs. C. F. Monroe, 401 Rosita avenue.

Mrs. T. L. Frizzell entertained a number of her friends at her home, 219 Jefferson avenue, Wednesday evening.

J. G. Faulkner, who has been visiting his mother at Sioux City, Ia., returned to Colorado City yesterday morning.

Loy Correll has moved from 314 Lincoln avenue to 224 North Tenth street.

New line of hand-painted china, dishes, china closets and sideboards for Xmas at Minium's.

C. G. Williams and family have moved to Manitou.

Nice line of rockers, children's rockers and buffets just received at Minium's. Just the thing for Xmas presents.

Coal! Coal! Coal! Coal to burn. Coal that will burn. C. M. Sherman.

WHAT'S

worth doing is worth doing well. If you wish to be cured of Rheumatism use Ballard's Snow Liniment and you will be "well cured." A positive cure for Sprains, Neuralgia, Bruises, Contracted Muscles and all the ills that flesh is heir to. A. C. M. Williams, Navasota, Texas, writes:

"I have used Snow Liniment for sprained ankle and it gave the best of satisfaction. I always keep it in the house." Sold by the Hefley-Arcularius Drug Co.

TREE ORNAMENTS.
Tinsel, Artificial Trees,
Christmas Candies, at
Mueth's.

New York Doctors

Specialists

in chronic diseases of men, women and children; thoroughly equipped office.

KNIGHT-CAMPBELL
MUSIC CO., 226 N. TEJON
"Pianos With a Reputation"
Renting a Specialty.

50c
Neckwear

We think we have about the prettiest and best line of 50c neckwear ever shown in this town.
Compare the quality with the lines usually shown at
75c and $1.00
50c

Robbins

Make
Your
Christmas
Pleasant and Cheerful by burning
Genuine
Gas Coke

It gives you a steadier, more satisfactory heat than any fuel on the market.

ORDER FROM
The
Gas Company
Only $4.50 per ton.

Special Values
for
Christmas
Buyers

A money saving opportunity. Now that every woman is anxious to make each dollar do double duty that all of her friends may be remembered at Christmas time, we offer the following tempting bargains:

Ladies' Patent Blucher at $2.25

This is lot No. 623 and is a medium weight sole, patent colt stock, straight last and Cuban heel; regular price $3.00.

Ladies' Vici Kid Lace at $2.25

This is lot No. 856, with a medium weight flexible sole, patent tip and new concave Cuban heel; a dressy pattern; regular price $3.00.

Ladies' Vici Kid Lace at $2.65

This is lot No. 57. This is a good plump winter weight vici shoe, with extension welt sole, patent tip, straight last; regular price $3.50.

Ladies' Patent Colt Blucher at $2.65

This is lot No. 900; a patent colt shoe, Blucher pattern, no tip, welt sole and high Cuban heel; a very stylish street shoe; regular price $3.50.

Ladies' Patent Kid Button Dress Shoe $2.95

This is lot No. 99; a fine patent kid hand turned sole button shoe, with medium high Cuban heels; a fine shoe for dress wear; regular price $4.00.

Men's $2.00 Opera Slippers for $1.48

This is lot 249; the colors are red and tan; hand turned soles, all kid lined, comfortable round toe last.

Men's $1.50 and $1.25 Slippers for $1.00

This is a broken lot of black vici opera slippers, good styles and most all sizes.

Ladies' $1.75 Boudoir Slippers for $1.20

This is lot 100; very pretty bedroom slippers in pink, blue, lavender, brown and red, with turned soles and large fluffy pompom.

Voches
SHOES [illegible]
22 S. TEJON ST.

A Seasonable
Suggestion
BUY
YOUR
WIFE
an ELECTRIC
LAUNDRY IRON and
help reduce her
work. See
them at
The
Colorado
Springs
Electric Co.
107-11 E. Kiowa
Phone Main 23

Patterson
Lump

The BEST clean coal.
The best SCREENED coal.
The best LUMP coal.

and it's
all lump,
too.

Phone 1101.

The
Central Fuel Co.
129 N. Tejon St.

FULL LINE OF
Christmas Goods
and China Lilies.
CHINA JIM
[illegible]

Diseases of Lungs, Throat and Heart.
DR. W. A. [illegible]
Office [illegible]
Hours 10 to 12 a. m., 2 to 4 p. m.
Residence, 105 [illegible]

SHAW'S TOILET PARLORS

Shampooing, manicuring, chiropody, scientific scalp and facial treatments a specialty. Hairdressing in the most approved styles. Our parlors are strictly up-to-date and first class in every particular. Jessie M. Shaw, 29 N. Cascade Ave., Phone 111 A.

Santa Claus Headquarters
THE FAIR
119 S. Tejon St.

Christmas
and
New Year's
R-A-T-E-S

One Fare

For the ROUND TRIP via

Denver & Rio Grande Ry.

Between all Points in

Colorado and New Mexico

Dates Of Sale

Dec. 22, 23, 24, 25, 30, 31, 1906
and Jan. 1, 1907

To Denver Dec. 26
in addition to above dates

Return Limit Jan. 4, '07

Continuous Passage in both Directions

TRAINS FOR DENVER AND EAST.

Leave Colo. Springs.		Arrive Denver.
No. 16.	4:50 A. M.	7:40 A. M.
No. 6.	8:23 A. M.	10:55 A. M.
No. 12.	10:15 A. M.	12:30 Noon.
No. 2.	2:05 P. M.	4:20 P. M.
No. 10.	3:25 P. M.	6:00 P. M.
No. 14.	6:15 P. M.	8:30 P. M.
No. 4.	7:20 P. M.	9:45 P. M.

Trains 12, 10 and 14 for Denver always on Time

TRAINS FROM DENVER FOR COLORADO SPRINGS.

Leave Denver.		Arr. Colo. Springs.
No. 5.	8:30 A. M.	11:02 A. M.
No. 1.	9:30 A. M.	12:05 Noon.
No. 9.	1:30 P. M.	4:05 P. M.
No. 11.	4:00 P. M.	6:15 P. M.
No. 7.	7:00 P. M.	9:30 P. M.
No. 3.	8:00 P. M.	10:32 P. M.
No. 15.	9:40 P. M.	12:05 Night.

Tickets and Full Information at

Rio Grande City Office
16 North Tejon St.

20% OFF

All Men's
SUITS,
OVERCOATS,
TOP COATS,
RAINCOATS
—and—
TROUSERS.
20 per cent off.
Big 10 days sale.

Robbins

COLORADO SPRINGS MINING STOCK QUOTATIONS

MINES.

	Bid.	Ask.
Acacia	13½	14¼
B. Belle	03½	04½
C. C. Cons.	06⅞	07¼
C. K. & N.	16¼	23
Dante	06¾	07
Doctor Jackpot	08½	08⅝
Elkton	65¾	66
El Paso	59¼	59½
Fanny Rawlings	06	06¼
Findley	69	69¼
G. Dollar	08¾	09
Gold Sovereign	07⅜	07½
Index	06	06
Jack Pot	05½	05
Lexington	03¾	04
Mary McKinney	70	73
Mollie Gibson	06	08
Moon. A.	04	04¼
Old Gold	05¼	05½
Pharmacist	06⅞	07
Portland	150	..
Prince A.	01⅝	02
Vindicator	95	100
Work	24½	25
Isabella	27⅞	28⅜
Jennie Sample	08¾	09
Jerry J.	06	09
United G. M.	09½	11

PROSPECTS.

	Bid.	Ask.
Agnes	02	02¼
Alamo	02½	
American	01¼	01½
Anchor	01¼	01⅝
Aola	01¼	01½
Banner	02⅜	03
Blue Bell	04¼	..
Bob Lee	01	01¼
Buckhorn	01	01¼
Camilla	005	..
C. C. & M.	02	02⅛
Coriolanus	02⅛	02½
Creede	02	02½
Des Moines	01¼	02
Gold Bond	03½	03⅝
Gould	03	03½
Grace	01¼	01½
Hart	02½	04
Jolly Jane	01¼	02
Keystone	01⅞	02
Little Bessie	01⅞	02
Little Nell	01⅛	02
Little Puck	02½	02⅝
Mary Nevin	03½	03⅞
Merrimac	01	01¼
Midway	02¼	02½
Missouri	009	..
Mt. Beauty	11¼	12
Mt. Rosa	..	08
National	01½	01⅞
New Haven	01½	02¼
Olive Branch	01	01½
Pilgrim	01¾	02
Princess	01	01½
Rattler	01	01¼
Raven	..	02
Republic	01¼	01½
Requa S.	05	08
R. Burns	..	01⅛
Rose Maud	03¾	04
Rose Nicol	02⅞	03
St. Thomas	01¾	02
Teutonic	..	02

MISCELLANEOUS.

	Bid.	Ask.
Black Wonder	005	..
Blanche	0045	007
C. C. Bullion	..	002
Champion	001	..
Colo. G. C.	006	008
Easter Bell	..	005
Fauntleroy	01	..
Favorite	0025	..
Flower of West	008	01
Golden Age	003	..
Gold Hill	002	..
Goldstone	0035	01
G. G. Belt	004	..
Hayden	004	..
Hummer	01	..
Key West	..	002
Kitty	0055	0075
Lucrative	004	..
Magic	..	002
Mariposa	01½	01⅞
Marquette	005	..
McKinney Ex.	..	005
M. J. T.	002	..
Montreal	005	02
Nellie V.	0065	0075
O. K.	0070	..
Oriole	005	01
Palace	001	..
Pinnacle	007	01
Progress	0075	..
Pythias	0025	006
Red Spruce	005	0065
Silver	..	004
Tenderfoot	..	01
Texas G.	005	005
Uncle Sam	005	008
Volcano	0035	..
Wide Awake	004	006

INDUSTRIALS.

	Bid.	Ask.
Colorado Telephone	62	63
Denver Union Water 5s, 1914	1.00	1.02
C. G. S. 1st mortg. bonds	1.00	1.02
[illegible]	11½	11
C. C. S. L. 2nd mortg. bonds	90	
U. S. Sugar & Lands pfd.	80	85
U. S. Sugar & Lands com.	37½	[illegible]

SEPARATE SALES.

MINES—Dante, 1,000 at 7; Elkton, 1,000 at 65, 1,000 at 65½, 5,500 at 66, 500 at 66¼, 2,500 at 65½, 1,000 at 66; El Paso, 3,000 at 59¼, 200 at 59¼; Fanny R., 5,000 at 5; Findley, 2,000 at 69; Doctor-Jackpot, 2,000 at 8½; Gold Dollar, 1,000 at 8, 5,000 at 9; Gold Sovereign, 1,000 at 7½, 5,000 at 7½; Isabella, 100 at 28⅛, 5,000 at 28¼, 1,500 at 28; C. K. & N., 1,000 at 18; Lexington, [illegible] at 4; Moon A., 2,000 at 3¾, 4,000 at 4; Pharmacist, 1,000 at 7; Portland, 600 at [illegible]; Work, 1,000 at 24½, 500 at 24.

UNLISTED—Jennie S., 2,000 at 9.

PROSPECTS—Agnes, 2,000 at 2; Anchor, [illegible] at 1¾; Bob Lee, 3,000 at 1½; C. C. & M., [illegible] at 2; Gold Bond, 1,000 at 3½; [illegible], 4,000 at 1¾; Little Nell, 1,000 at [illegible]; Midway, 1,000 at 2¾; Mt. Beauty, 7,000 at [illegible]; National, [illegible] at 1¾; Republic, [illegible] 1½; Robt. B., 1,000 at 1⅛.

MISCELLANEOUS—Colo. G. C., 3,000 at [illegible]; Flower of West, [illegible] at 008; [illegible] at 1½; Wide Awake, 4,000 at [illegible]

AN ENORMOUS TONNAGE

LITTLE CLARA BEING WORKED WITH ENERGY.

Marsh and Hodges' Lease Expires March 5—Work Co. May Operate Claim on Its Own Account.

Special to The Gazette.

CRIPPLE CREEK, Dec. 13.—Hodges and Marsh, leasing on the Little Clara claim of the Work property, as the time draws near for the expiration of their lease, are making a tremendous tonnage of ore. There is not a day that 100 tons of rich rock is not sent to the mills, and frequently 125 and 150 tons are shipped. The average grade of the ore is $50.

The Hodges and Marsh lease expires on March 5, and the Work management has had something like 200 applications, some offering 40 per cent royalty. The management has not as yet decided if the claim will again be leased to good and responsible parties, or whether the company will operate it on its own account.

It is believed that with sixty feet of sinking, the great second flat vein found by the Mary McKinney can be cut in the Little Clara. Hodges and Marsh will not be able to mine and ship the ore they now have in sight, and there is no incentive at this time for these lessees to do development work without receiving any benefit during the life of their lease.

BEACON HILL AJAX RICH

Twelve Cars of Good Ore Sent Out Weekly by Lessees.

Special to The Gazette.

CRIPPLE CREEK, Dec. 13.—Lambright and company, operating on the Beacon Hill Ajax claim, are getting out from ten to twelve cars of ore a week. The ore is being mined at an approximate depth of 275 feet, and nearly 200 feet north of the shaft, where eight feet of ore is being broken down. This ore will give returns in carload lots of from $50 to $70 in gold to the ton. Recently another high grade streak varying from a knife blade to a half inch has been found which gives dollar to the pound returns.

Lambright and associates still have twelve months on this lease and expect to get out all of the richer ore before the lease expires. This lease, together with the Index and Dante finds, as well as the Little Clara, are the bonanzas of the year, and are putting a number of men on "Easy street."

NEVADA DISTRICT STOCKS.

By William A. Otis & Co.'s Private Wire.

	Bid.	Ask.
Belmont	600	625
Cash Boy	14	15
Golden Anchor	52	54
Home	18	20
Jim Butler	150	152½
McNamara	84	86
Midway	250	255
Montana	375	380
North Star	45	46
Ohio	223	..
Tonopah Extension	550	600
Tonopah of Nevada	1900	2050
West End	215	220
Adams	23	24
Atlanta	75	77
Blue Bull	47	49
Booth	98	100
Columbia Mountain	120	122½
Conqueror	33	35
Diamondfield	54	55
Dixie	11	15
Goldfield	145	150
Jumbo	390	400
Jumbo Extension	160	165
Kendall	[illegible]	97
Laguna	155	165
May Queen	32	35
Mohawk	1500	1550
Red Top	390	400
Sandstorm	65	75
Silver Pick	155	160
St. Ives	99	100
National Bank	58	60
Denver	140	..
Eclipse	100	..
Gold Bar	147½	150
Original	24	25
Steinway	..	40
Con. Virginia	120	125
Ophir	310	315
Mexican	97	99
Caledonia	40	52
Exchequer	56	57
Norcross	105	110
Golden Crown	21	23
Great Bend	115	120
Rescue	25	26
Black Butte Ext.	14	15
Montgomery Mountain	48	50
Sunset	18	19
Scepter	62	65
Manhattan	22	23
Seyler Humphrey	15	16
Dexter	83	85
Granny	30	35
Gold Wedge	23	24
Lone Star	33	34
Great Bend Extension	30	31
Great Bend Annex	24	25
Crescent	18	20
Cowboy	14	15
Denver Annex	26	..
Black Rock	11	12
New York Con.	24	26
Manhattan Con.	109	110
Little Joe	66	67
Mayflower	75	77
Jumping Jack	46	48
Red Top Extension	37	38
Mustang	18	20
Bullfrog Mining Co.	45	46
Combination Fraction	459	475
Daisy	240	275
Triangle	41	42
Tramp Cons.	180	185
Manhattan Combination	14	15
Black Butte Bonanza	13	14
Yankee Girl	15	17
Stray Dog	68	70
Bullfrog Victor	25	29
Pine Nut	30	31
Indian Camp	110	115
Oro	50	51
Nugget	14	15
Nevada Hills	505	..
Fairview Eagle	..	51
Bullfrog Daisy	52	55
Eagle's Nest	28	..
Frances Mohawk	..	36
Yellow Tiger	17	..
Yellow Horse	11	12
Lou Dillon	..	12
Nev. Hills Flo.	21	25
Grandma	..	14
Homestake	130	135
S. Peak	170	180
B. N. Star	..	12

LONDON MINING MARKET.

The following quotations are furnished by William P. Bonbright & Co. of New York, London and Colorado Springs:

London, Dec. 13.

	£	s	d
Camp Bird	1	5	0
Esperanza	2	15	6
El Oro	1	7	0
Tomboy (Ex-Div.)	1	12	6
Stratton's Independence	0	8	0

THAT'S IT!

Cough yourself into a fit of spasms and then wonder why you don't get well. If you will only try a bottle of Ballard's Horehound Syrup your cough will be a thing of the past. It is a positive cure for Coughs, Influenza, Bronchitis and all Pulmonary diseases. One bottle will convince you—at your druggist, 25c, 50c, $1.00. Sold by the Hefley-Arcularius Drug Co.

Acceptable and Useful Gifts

House Coats, Bath Robes, Fur Gloves, Mufflers, Handkerchiefs, Neckwear, Cuff Buttons, Canes, Umbrellas, Scarf Pins, Fancy Vests, Silk Suspenders, Fancy Hosiery, Gloves, Shirts, Dress Protectors, Sweaters, Children's Toques, Tam O'Shanters

¼ Off
ON ALL BOYS' SUITS.
¼ Off
BOYS' HEAVY OVERCOATS.

THE HUB
Men's and Boys' Outfitters.

RESURRECTION TO RESUME

Work on This Big Leadville Mine Will Be Started This Week. Soon on Paying Basis.

LEADVILLE, Colo., Dec. 13.—Among the big ones to resume this week in the Leadville district is the Resurrection mine on Breece hill, which, with the adjoining property, the Fortune, has passed into the hands of the Yak Tunnel and Drainage company, and is clearing for action. Mr. Bingham J. Greaves, one of the most successful mine managers of Leadville, is in control of the property and will have things in full working order the first of the week. He handled the property for several years, when it was producing at the rate of 250 tons per day, and his knowledge of its vast ore measures will go a long way to soon put it among the steady producers.

The shaft is down 1,160 feet, with workings on different levels. The first work will be the unwatering of the mine, for which a new pumping plant will be placed, to be run by electricity, with which power the property is already splendidly equipped. In the meantime, unwatering with the old plant will progress and as the levels are opened ore bodies of the upper levels will be exploited. The bottom reached, it is then projected to drive a drift south to meet the Yak tunnel, which is boring its way to this point, but is still a mile distant from the workings. A mile is nothing for the Yak people, and when the big bore penetrates the territory the question of pumping is settled, the mine drained, and the Resurrection on a big paying basis.

ALL LESSEES DOING WELL

Five Sets at Work on Different Claims of Free Coinage.

Special to The Gazette.

CRIPPLE CREEK, Dec. 13.—Reed and Young, operating on the Wilson claim of the Free Coinage group, on Bull hill, will send out a carload of ore this week, which is expected to run about $80 in gold to the ton. These lessees are mining at an approximate depth of 200 feet, where they have opened up from twelve to eighteen inches of ore. Considerable sylvanite is to be found in the rock. J. A. O. Carper, who is mining on an extensive scale on the Pinto and Bison claims of this company, is also shipping out ore regularly, ore which is found at a depth not to exceed 300 feet. There are five sets of lessees working on the different claims of the Free Coinage, and all are doing well.

$50 ORE SHIPPED FROM PEGGY

Two to Three Cars Going Out Each Week—Prospecting Work Ahead.

Special to The Gazette.

CRIPPLE CREEK, Dec. 13.—The Peggy Leasing company, operating on the Peggy fraction, in Anaconda, is shipping from two to three cars of ore a week, the average grade being $50 in gold to the ton. This ore is being mined from two different levels, the 303 and the 500-foot levels. The greater part of the ore is coming from the junction of veins on the 303-foot level. The Peggy Leasing company expects during the new year to do a large amount of prospecting in this little but rich fraction.

RIO GRANDE

Has 3 Daily Through Trains to Nevada Goldfields. Ticket office 16 N. Tejon Street.

SHIP FROM SHALLOW SHAFT

Values on Harwood Claim Run from $30 to $40 a Ton.

Special to The Gazette.

CRIPPLE CREEK, Dec. 13.—M. [illegible], operating a lease on the Hardwood claim of the Damon property, will ship this week his twentieth carload of ore from a shallow shaft. The ore values have been running from $30 to $40 in gold to the ton, and has been mined more economically than is usual for the extraction of gold in this district. The vein is about four feet wide and is in place, and the indications are that with depth the mine will be a splendid producer of a good grade of ore. Development work is in progress during the course of making consignments of ore to the mills.

CASTORIA
For Infants and Children.
The Kind You Have Always Bought
Bears the Signature of Chas. H. Fletcher

A WEAKNESS IS SHOWN

ACTION OF MARKET OCCASION OF ANXIETY.

It Is Feared a Financial Duel of Some Kind Is Being Worked Out in the Stock Market.

NEW YORK, Dec. 13.—The action of the stock market today was the occasion of much perplexity and finally of anxiety. The contrary effect on different stocks of seemingly like influences was difficult of interpretation and ended in arousing a fear that a financial duel of some kind was being worked out in the stock market. Interest centered on the Hill railroad stocks and [illegible] the severe weakness which they showed and the latter on account of its practically single resistance to the weakness which the Hill stocks induced by sympathy in the whole market. It has been assumed for some time past that the large buying of St. Paul was in anticipation of valuable rights to subscribe to new stock, already authorized but not yet issued. In the case of Great Northern preferred, the subscription rights have already been conferred on stockholders while in the case of Northern Pacific it was confidently expected that plans for new capital issues would be announced at any moment during the day. Yet the Hill stocks kept falling away to indefinite new low levels, while St. Paul rose buoyantly on very heavy absorption. The market took on an appearance too much resembling that preceding the Northern Pacific corner in May, 1901, to allow nerves of stock operators to escape altogether an unsettlement.

It was inferred that the new capital issues of the Hill stocks had brought out renewed differences between the powerful capitalists which were in conflict in the original struggle for control of Northern Pacific. It has been held as an article of faith in the stock market ever since the Northern Pacific struggle was precipitated, with the ultimate purpose of control of Burlington that precautionary ownership of St. Paul shares had been extended by the two parties to the former struggle. It was feared that the two were combating in this buying today to fortify their respective positions and that the Union Pacific interests were divesting themselves of their holdings in Great Northern preferred and Northern Pacific in the same connection. The general topic of the huge capital requirements now defining themselves, came in for a good deal of discussion in connection with the large stock issues which are being projected. It is expected that these will be largely added to with the turn of the year. The example of the Great Northern stock on the heels of the new stock rights was the ground for apprehension of like response in other stocks when the expected announcement of stock increases are made.

The money market became stringent again today but this factor has been so often ignored in the present speculation that it was given credit for much force in the day's weakness. The large selling of loans by an important private banking house yesterday was the occasion of some mystery and rather added to the fears that large financial operations might be impending of a retaliatory character. The resources made available to the New York market by the treasury relief plan were handed over to the banks today and there were some additions on transfer of the treasury deposits from interior banks. But the total of those additions to banks' cash made up only a small proportion of the week's losses on regular subtreasury operations. Banks continued to read just their loan account therefore to repair the deficit in the legal reserves. Exchange made a further decline towards the gold import point but an outgo of over $4,000,000 gold from London to South America added to the scarcity in that market.

At the low price of the day Great Northern preferred showed a loss of 14 3-4 from last night's prices and of 22½ from the high price yesterday morning, after the details of the stock issue were published. The ore certificates fell 7½, the subscription rights in the outside market 2½, and Northern Pacific 11 5-8. St. Paul's extreme rise was 3 1-4 but it reacted over a point before the closing. The market closed weak and not far from the lowest.

Bonds were heavy. Total sales par value $2,022,000.

United States bonds were unchanged on call.

Furnished by Otis & Hough, bankers and brokers.

	Open.	High.	Low.	Close.
Am. Cotton Oil	31½	31⅝	31⅛	31⅝
Am. Woolen	33¾	33¾	33⅜	33⅜
Am. Sugar	135	135	133	133
Am. Locomotive	74	74	73½	73½
Am. Smelter	152⅛	152¾	151¼	151⅞
Am. Smelter pfd	116¾	116¾	116¼	116¾
Am. Car Fdry	43⅝	44	43	43¼
Atchison	104¼	104⅝	102⅝	103¼
Atchison pfd	101⅞	101¾	101⅞	101⅞
Anaconda	290	290½	285½	285½
Am. Copper	114	114⅜	112½	112⅝
B. R. Transit	80⅝	80⅝	79⅜	80
Bal. & Ohio	118⅝	118⅝	117⅛	117¼
C., M. & St. P.	188⅞	192¾	188	191⅜
C., R. I. & P.	30⅝	31	30¼	30⅞
C., R. I. & P. pfd	66½	66½	65⅞	65⅞
Ches. & Ohio	57	57	56¼	56¼
Canadian Pac.	195	195¾	193	195¼
Colo. Southern	37¼	37¼	37⅛	37⅛
C. F. & I.	56½	56½	51½	54⅜
C. & G. W.	17¾	18	17½	17½
D. & R. G.	41¾	43	41½	43
Distillers Sec.	69⅞	69⅞	69¾	69¾
Erie	44⅞	44⅞	44	44
Erie 1st pfd.	75⅞	75⅞	75½	75⅝
Gen. Electric	162	162	159½	159½
Ill. Central	175⅝	175⅝	174	174
L. & N.	147⅛	148	145¼	145½
M., K. & T.	40	40¼	39⅞	40¼
M., K. & T. pfd.	72½	72⅞	72	72
Manhattan	140½	140½	143	143
Mex. Central	27¾	27⅞	26¾	27
Mo. Pacific	94	94⅝	93⅞	93⅞
National Lead	74¾	75	74⅛	74½
N. Y. Central	133¾	133¾	132½	132⅞
N. & W.	91⅝	91⅝	90¾	90⅛
N. Y. Con. Gas	138¼	138¼	138	138
N. Y., O. & W.	48¼	48¼	47½	47½
Nor. Pacific	210	210	207½	207½
People's Gas	94¾	94¾	93½	94¾
Penn.	138⅞	138⅞	137½	137⅞
Pacific Mail	38¾	39	38½	38¾
P. S. Car Co.	55¼	55¼	54	54¼
Reading	145⅛	145¾	145	145
R. I. & Steel	38½	38⅝	38	38
R. I. & S. pfd.	97½	97½	97½	97½
Southern Ry.	33⅞	33⅞	33⅜	33⅜
Southern Pac.	93⅝	94½	92¾	92¾
Texas Pacific	37¼	37½	36⅞	36⅞
T. C. & Coal	157½	157½	157½	157½
Union Pacific	184¾	185	181⅞	182¾
U. S. R. Co.	27½	27½	27	27
U. S. Rubber	53	53	51½	51½
U. S. Steel	48⅜	48⅜	47⅜	47⅝
U. S. Steel pfd.	104⅞	105⅛	104	104⅞
Va.-Car. Chem.	38½	38⅝	38	[illegible]
Wabash pfd.	42½	42½	42	42
Western Union	85¼	85½	85	85⅜
Greene Cons.	28¼	29⅜	28	28⅜

Money closed 4 to 6 per cent.

WHEAT BECOMES FIRM

WINTER CONDITIONS IN THE NORTH RESPONSIBLE.

Trading in Corn Pit Dull—Oats Prices Advance Provisions Strong All Day.

CHICAGO, Dec. 13.—The moderate firmness that developed in the wheat pit late in the day was due chiefly to winter conditions that prevailed throughout Minnesota and the Dakotas, fear of a decrease in receipts at Minneapolis and Duluth due to snow blockades on the railroads bringing out a fairly good demand by commission houses. During the first part of the [illegible], there being little in the news of the day to induce either buying or selling. Liverpool cables were a trifle easier and receipts of wheat in the northwest were slightly in excess of those of the corresponding day last year. Offerings became rather scarce during the last hour and this partly accounted for the firmer feeling. The market closed firm. May opened unchanged to a shade higher at 78½ to 78¾ @ 5-8, sold between 78 3-8 and 78 5-8, and closed at the highest point.

Trading in the corn pit was dull but the tone of the market was firm the last half of the day because of a fair demand by commission houses and pit traders. Small local receipts, unsettled weather and the strength of oats were the principal bullish factors. May opened a shade lower to a shade higher at 43 5-8 to 3-4, and sold up to 43 7-8, where it closed.

More activity was manifested in the oats pit than either the wheat or corn markets and prices made a substantial advance. The continued small movement was the chief reason for the strength. May opened unchanged to 1-8 lower at 35 3-4 to 7-8, sold up to 36 3-8 and closed at 36 1-4 @ 3-8.

Provisions were strong all day and trading was of liberal volume. Small receipts of live hogs were again the main source of strength. The market was strengthened to some extent by the smallness of the increase in provision stocks for the week. At the close January pork was up 10 cents at $15.85. Lard was 7½ to 10 higher at $8.67½ @ $8.70. Ribs were up 10 cents at $8.50.

Furnished by Otis & Hough, bankers and brokers.

	Open.	High.	Low.	Close.
Wheat—				
Dec.	74	74⅛	73⅞	74⅛
May	78½	78⅝	78⅜	78⅝
July	77⅝	77⅞	77⅜	77⅞
Corn—				
Dec.	42	42⅛	41¾	42⅛
May	43⅝	43⅞	43⅝	43⅞
July	44	44⅛	44	44¼
Oats—				
Dec.	33⅜	34⅛	33⅜	34⅛
May	35¾	36⅜	35¾	36¼
July	33⅜	34	33⅜	33⅞
Pork—				
Jan.	15.52	15.95	15.77	15.85
Nov.	16.05	16.20	16.05	16.15

COTTON MARKET.

Furnished by Otis & Hough, bankers and brokers.

	Open.	High.	Low.	Close.
Dec.	9.50	9.51	9.42	9.44
Jan.	9.62	9.62	9.48	9.53
March	9.75	9.78	9.68	9.76
May	9.88	9.93	9.82	9.81
July	9.98	10.02	9.91	10.01
August	9.90	9.87	9.78	9.85

RUSSELL HAS JUNE BELL

Is Granted Bond and Lease of Properties; Graded Royalties.

Special to The Gazette.

CRIPPLE CREEK, Dec. 13.—D. and H. A. Marsh, and H. J. Caskie have granted a bond and lease on the June Bell to R. P. Russell. The lease is for one year, with graded royalties, and a bond of $10,000.

TREE DECORATIONS.
Candy Canes, Clear Toys, Etc., at Mueth's.

Opera House
FRIDAY, DECEMBER 14.
The Social and Laughing Event of the Season.
That Odd Fellow,
HARRY BERESFORD
Direction of J. J. Coleman,
Presenting
The Woman Hater
A spasm of laughter from rise to fall of curtain.
Prices 50c, 75c, $1, $1.50.
Reserved seats on sale at the box office.

Opera House
SATURDAY, DECEMBER 15.
A SUMPTUOUS PRODUCTION OF
The Holy City
WITH LUELLA MOREY AS SALOME.
A Pure, Instructive, Illustrative Story of the Days of Our Saviour.
SUPERBLY MOUNTED,
CORRECTLY COSTUMED
Strong Supporting Company.
Prices for this engagement, 50c, 75c, $1, $1.50. Seats are now on sale at the box office.

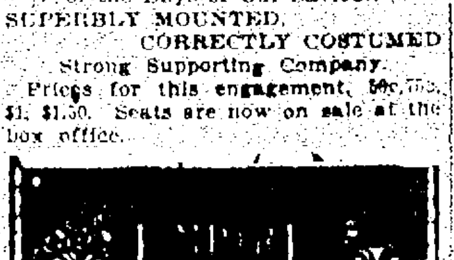

ELLSWORTH & BURT, of McIntyre & Heath's Big Shows.
HAMMOND & FORESTER—Comedy and Singing.
THE KRAMERS—Bowery Girl in Society.
ILLUSTRATED SONG; MOVING PICTURES.
MATINEE, 3 p. m.; Evening, 7 to 10 o'clock.

THE COLORADO SAVINGS BANK
OF COLORADO SPRINGS, COLO.
Capital $50,000 Surplus and Undivided Profits $17,000
General Banking Business. Interest Paid on Savings Account.
OFFICERS AND DIRECTORS—E. J. EATON, Pres.; S. D. M'CRACKEN; Vice Pres.; F. P. EVANS, Cashier; W. S. NICHOLS, O. H. SHOUP, JOHN CURR, F. F. CASTELLO, B. F. LOWELL, WM. STRACHAN.

THE EXCHANGE NATIONAL BANK
OF COLORADO SPRINGS, COLO.
Capital Stock $100,000.00
Surplus $300,000.00
OFFICERS AND DIRECTORS
A. G. SHARP, Pres.; J. R. McKINNIE, Vice Pres.; J. F. LILLY, Vice Pres.
S. J. GILES, Cashier. C. G. GRAHAM, Assistant Cashier.
WILLIAM LENNOX. W. S. NICHOLS. D. H. RICE. E. W. GIDDINGS.
FRANK F. CASTELLO. A. S. HOLBROOK. VERNER Z. REED.

EL PASO NATIONAL BANK
OF COLORADO SPRINGS, COLO.
Capital $[illegible]
Surplus and Undivided Profits $150,000.00
STOCKHOLDERS—William S. Jackson, Pres.; C. C. Hemming, Vice Pres.; C. L. [illegible] Smith, C. H. White, O. L. Godfrey, E. J. Eaton, Thos J. Fisher, S. B. Mansfield, O. E. Hemenway, Geo. S. Elstun, Henry Tamm, Cecile Jacobeft, Colorado Springs, Colo.; B. F. Edwards, W. H. Thompson, J. C. Van Blarcom, St. Louis, Mo.

THE FIRST NATIONAL BANK
OF COLORADO SPRINGS, COLO.
Capital, Surplus and Undivided Profits $500,000.00
Travelers' checks and letters of credit. Safety deposit boxes.
OFFICERS AND DIRECTORS
J. A. Hayes, President; Irving Howbert, Vice President; A. Sutton, Cashier; A. H. Hunt, Asst. Cashier; Wm. A. Otis, John G. Shields, Chas. M. MacNeill, Frank G. Peck, Spencer Penrose.

THE COLORADO TITLE AND TRUST COMPANY
CAPITAL, $300,000. SURPLUS, $50,000.
OFFICERS AND DIRECTORS—President, J. Arthur Connell; Vice Presidents, H. G. Lunt, E. P. Shove, L. E. Curtis; Assistant Treasurer, George E. Nolte; Assistant Secretary, Wm. R. Waterton; Auditor, Samuel C. Moore; J. G. Shields, C. M. MacNeill, F. G. Peck, P. B. Stewart, L. W. Bonbright, R. P. Davie, Henry Hine, Spencer Penrose, D. B. Fairley, H. C. Hall, C. P. Dodge and F. W. Stehr.
PAYS INTEREST ON SAVINGS AND TRUST ACCOUNTS.

THE REED INVESTMENT CO.
Investment Bankers, Bonds, Mortgages and Colorado Securities.
REED BLOCK. COLORADO SPRINGS, COLO.

OTIS & HOUGH, Bankers and Brokers.
127 E. Pike's Peak Avenue.
STOCKS, BONDS, GRAIN and PROVISIONS, COTTON.
Private Wires to all Principal Cities.
Members
New York Stock Exchange, Cleveland Stock Exchange, Chicago Board of Trade, New York Cotton Exchange.

William P. Bonbright & Co.,
BANKERS AND BROKERS.
Colorado Springs, Colorado.
24 Broad Street, New York.
15 George Street, Mansion House, London, E. C.
MEMBERS.
New York Stock Exchange.
Colorado Springs Mining Stock Exchange.

SHOVE, ALDRICH & CO. BANKERS BROKERS
Telephone No. 15. Cable Address: "Shove"
Removed to New Mining Exchange Building. Entrance to offices: Room [illegible]

J. S. McCUAN
Phone 3. 427 to 429 Hagerman Bldg.
Member of Colorado Springs Stock Association.
Western Bonds a Specialty.
6 and 7 per cent. Money to Loan.

Rock Island
Holiday Rates
Everywhere Almost
Dec. 20, 21, 22, 23, 24, 25, 29, 30, 31 and Jan. 1 to
All Points Between Colorado Springs, St. Paul, Minneapolis, Chicago, St. Louis, Memphis, New Orleans, and all Southeastern States.
Also all Points in Texas.
Dec. 20, 21 and 22, to all Points up to and including Buffalo, Pittsburg, Wheeling, Etc.
DAILY UNTIL JAN. 4th.
Jacksonville, Florida, and Return $48.05
Good Returning Until June 1st.
Passenger tickets via all Principal S. S. Lines to Europe and Mediterranean.
W. W. WOOD, C. P. A., 2 Pike's Peak Ave., Colorado Springs.
G. W. MARTIN, Gen. Agt., Denver.

Going East For Xmas
Take The Santa Fe
FARE AND ONE-THIRD ROUND TRIP.
Tickets on sale Dec. 20, 21, 22, 23, 24, 25, 30, and 31, Jan. 1.
Limit Jan. 7, 1907.
C. C. HOYT, C. P. A.
18 N. Tejon St.

15%
OFF
All House Coats,
Smoking Jackets,
Bath Robes,
Lounging Robes

THEY ARE
GOING FAST

We will hold them and deliver them at any stated time.

Robbins

COLOR LINE A WORLD ISSUE

Success of Japanese in Late War Arouses Thinking People.

From Collier's.

The negro problem in America is but a local phase of a world problem. "The problem of the twentieth century is the problem of the color line." Many smile incredulously at such a proposition, but let us see.

The tendency of the great nations of the day is territorial, political and economic expansion, but in every case this has brought them in contact with darker peoples, so that we have today England, France, Holland, Belgium, Italy, Portugal and the United States in close contact with brown and black peoples and Russia and Austria in contact with the yellow. The older idea was that the whites would eventually displace the native races and inherit their lands, but this idea has been rudely shaken in the increase of American negroes, the experience of the English in Africa, India and the West Indies and the development of South America. The policy of expansion, then, simply means world problems of the color line. The color question enters into European imperial politics and floods our continents from Alaska to Patagonia.

This is not all. Since 732, when Charles Martel beat back the Saracens at Tours, the white races have had the hegemony of civilization—so far so that "white and civilized" have become synonymous in everyday speech and men have forgotten where civilization started. For the first time in a thousand years a great white nation has measured arms with a colored nation and has been found wanting.

The Russo-Japanese war has marked an epoch. The magic of the word "white" is already broken and the color line in civilization has been crossed in modern times as it was in the great past. The awakening of the yellow races is certain. That the awakening of the brown and black races will follow in time no unprejudiced student of history can doubt. Shall the awakening of those sleepy millions be in accordance with and aided by the great ideals of white civilization or in spite of them and against them? This is the problem of the color line. Force and fear have hitherto marked the white attitude toward darker races; shall this continue or be replaced by freedom and friendship?

CHINA IS FIGHTING OPIUM

Government Seeks to Reduce Importations on the Country's Product.

From the Chicago Chronicle.

China has just revised and consolidated her native opium taxation. It amounts to 115 Pekin taels a picul (about 66 cents a pound) on crude opium and double that amount on the prepared article, the grower's tax being abolished.

According to reports from Pekin the government is anxious to curtail the use of opium, but is dependent for revenue to the extent of more than $1,000,000 a year on the duties paid on imported opium. She can not, in the present state of her national finances, witness without concern the disappearance of such an important branch of revenue. The imports of opium amount to 3,000 tons, while the native article is produced to the extent of 30,000 tons. Moreover, there is a great development in the use of morphia. The Japanese ship to China large quantities of cheap hypodermic syringes.

The better Chinese are reported to have a strong feeling against the enormous extension of the growth of the poppy throughout the empire. A Pekin correspondent of the London Times indicates that China will ask India to consent to an annual reduction in the import of opium to China, which would have the effect of extinguishing the trade in ten years, and as an evidence of good faith will issue an imperial edict condemning the use of opium and forbidding the employment in the government service of any opium eater and order an annual reduction in poppy cultivation leading to its extinction in ten years.

WEALTH OF GERMAN EMPRESS

The German empress, in addition to jewels worth $500,000 that are her own private property, has the right to use the splendid collection of gems that belong to the Prussian treasury. The empress is thus able sometimes to appear at court wearing jewelry roughly valued at $1,250,000.

C[illegible]STO[illegible]IA.
Bears the Signature of Chas. H. Fletcher
The Kind You Have Always Bought
C[illegible]STORIA.
Bears the Signature of Chas. H. Fletcher
The Kind You Have Always Bought
CASTORIA.
Bears the Signature of Chas. H. Fletcher
The Kind You Have Always Bought

ORIGIN OF NURSERY RHYMES

Some of the Most Familiar Lines Reach Back Many Centuries.

From the London Chronicle.

Slang phrases in course of time become absorbed into the vernacular, just in the same way that nonsense rhymes and nursery verses become institutions. Take the following example. The famous lines—

Mother may I go out to swim?
Yes, my darling daughter;
Hang your clothes on a hickory limb,
And don't go near the water,

are at least 1,500 years old, being found in a book of jests of the sixth century, compiled by Hierocles.

"Humpty Dumpty sat on a wall," etc., has come down to us from the days of King John. "The Babes in the Wood" dates from the fifteenth century, being founded upon fact, an old house near Wayland wood, Norfolk, having the whole story in carvings on a mantelpiece. "Little Jack Horner," "Little Miss Muffett," "Old Mother Hubbard," "Mother Goose" and "Goosey, Goosey Gander" are each traceable to the sixteenth century.

"Pussy Cat, Pussy Cat, where have you been?" belongs to the reign of Queen Elizabeth. "Three Blind Mice" first appeared in a music book dated 1609. "A Froggie Would a-Wooing Go" was licensed to be sung as far back as 1580. "Boys and Girls, Come Out to Play" and "Lucy Locket, Lost Her Pocket" both hail from the period of Charles II. And last of all, "Cinderella," "Jack the Giant Killer," "Bluebeard" and "Tom Thumb" were published by their author, Charles Perrault, in the year 1697.

HUMILIATION OF THE SULTAN

From the Contemporary Review.

The sultan of Turkey, who never leaves Yildiz Kiosk except to go to prayers on Friday at noon, proposed to send various high dignitaries to receive the kaiser as he stepped on the shore of the Bosporus at the official landing place (on his visit to Constantinople).

The kaiser required that the sultan must receive him in person, and the sultan had to yield, for the kaiser desired the glory in Mohammedan eyes of having a European sovereign come to pay his respects to the commander of the faithful.

The sultan was waiting, then, to receive the emperor as he stepped from his boat and two carriages were in readiness, one to convey the two sovereigns and one for the empress. The kaiser overturned the arrangements by putting the empress into the first carriage with the sultan, while he himself occupied the second. So the sultan endured the indescribable humiliation of driving through the streets of his own capital, before the eyes of the Mohammedan subjects, sitting side by side with a Giaour woman. Nothing could be more humiliating to the sultan than that situation, and the most effective counterblast to his Pan-Islamic propaganda would be to circulate through all Islam the description of that drive, if any Mohammedan could be induced to believe it.

THE BARBARIC BRACELET

From the Detroit Free Press.

The edict of fashion has gone forth and the women of the land have once more bowed submissively. The bracelet is in vogue. Arms rounded and arms scrawny are to be circled by clasps of gold or silver, chased and ornamented according to the pocketbook of the wearer. It is fairly surprising that the enlightenment of the day is incapable of rising superior to this half-savage love of personal ornamentation. But it is tilting against a windmill to decry even so ridiculous a fashion as the loading of feminine arms with hardware. The laws of the Medes and the Persians were dry persiflage compared with the decrees of modern fashion.

JAP GIRLS AND THEIR DOLLS

From the Chicago Chronicle.

In most countries a girl regards her dolls and toys as her own possessions, to appropriate at any and all times. This is not so with the Japanese girl. To play with her dolls is an event, a joy which comes to her but once a year. There is a party, also a meal. This is served on the floor with some sort of sweets, and not to partake is considered very bad form. The next day the treasures are removed and packed away, the girl longing for the day when she shall again enjoy her ever-increasing family. It is a common thing to see as many as 100 or more dolls in one home.

EARLY TO BED

and early to rise makes one healthy, happy and wise—especially if you take Herbine before retiring. A positive cure for Constipation, Dyspepsia and all liver complaints. Mrs. S—, Columbia, Tenn., writes: "I always keep a supply of your Herbine on hand. Am so pleased with the relief it gives in constipation and all liver complaints that words can't express my appreciation." Sold by the Hefley-Arcularius Drug Co.

FAST WORK ON BANANA BOATS

"Imagine two steamers through a fog. GAZETTE GEN MISC—

From the Chicago Chronicle.

The cargoes of banana steamers are discharged in less time than those of other sea-going vessels coming into the New York port. Not only is time money in the banana trade, as in every other, but the freight these vessels bring is perishable. According to size and capacity the steamers in the banana trade carry from 15,000 to 30,000 bunches in a cargo. The biggest of these boats have four hatchways and besides, four side ports, on each side through which cargo can be discharged. At some stages of the work of discharging a big banana steamer there may be employed about her from 300 to 500 men. The bananas are not hoisted out but each bunch is handed out separately, passed from man to man along a line.

WANTED FEMALE HELP.

GOOD sewing machines for rent by week or month. J. F. Hooten Music Co., 11 N. Tejon St. Phone Main 179.

WANTED—First-class laundress; also to do plain cooking. Inquire C. A. Baldwin, Broadmoor.

FOR ONE WEEK ONLY
Sale on switches and pompadours. 27 E. Kiowa. Mrs. Anna Bethman.

WOMAN cooks, $25 and $30; generals, $25; waitress, $25. National Employment, 30 S. Tejon.

STENOGRAPHER—Apply at Room 64, Postoffice Building.

GOOD girl wanted; only 3 in family. Apply mornings, 1226 N. Tejon.

WANTED—Girl for general house work. 501 North Weber St.

WANTED—Girl for general house work. Call mornings, 1623 North Weber.

WANTED—Competent girl for general housework. 1201 N. Nevada Ave.

WANTED—Stenographer. Room [illegible] P. O. building.

[illegible]

WANTED—MALE HELP.

WANTED—Carpenters, apprentice carpenters and laborers to exchange work for lots. Part cash paid. The Hastings-Allen Realty and Building Co., 22 N. Tejon St.

WANTED—500 men and boys to buy unredeemed overcoats from $1.50 to $15.00 at M. K. Myers licensed loan office. 25 E. Huerfano St. Phone 623.

WANTED—Live agents of good address; right man can make splendid salary. Call 9 a. m., Room 25, Midland Block.

TWO or three boys to carry papers. Apply before 8 o'clock, Gazette mailing room.

FIRST-CLASS painter and paper hanger wanted. Bell & Son, 430 Colo. Ave., Colo. City. Phone White 115.

WANTED—Timber men at Clyde, Colo.; [illegible] Tejon.

CARPENTER wanted. C. E. Maddocks, 21½ E. Pike's Peak.

WANTED—SITUATIONS.

LADY wants place to do sweeping and cleaning, 20c per hour. Address A-51, Gazette.

FIRST-CLASS laundress wants work at home. Call Up. [illegible] Las Animas.

WANTED—MISCELLANEOUS.

CHRISTMAS BICYCLES
We have a fine line of bicycles for the Christmas trade. A coaster brake free to every purchaser of a wheel until Christmas. Stratton & Reade, 110 E. Huerfano.

WANTED—To show something new and superior in an auto player piano. Will be on exhibition for a few days at the Freeman Music Co.'s store, 125 N. Tejon. Just the thing for a X-mas present.

ANTIQUE furniture upholstering, cabinet making done in finest and artistic manner. Frederick Roller, 519 N. Tejon. Phone 1068-B.

WANTED—Teams at brick yard, Mount Mount Washington.

WANTED—To borrow $2,000 on real estate security. H., 209 Gazette.

CASH paid for men's clothing. Write or call 13½ E. Huerfano St.

TO RENT—FURNISHED HOUSES

5-ROOM house, electric lights, water inside, $12.50. 525 E. Bijou.

FURNISHED brick cottage, 326 E. Uintah, to small family, five rooms.

4-ROOM modern furnished flat, $15; also rooms, $4 to $8. 2016 N. Tejon.

FOUR rooms; two beds; heat; clean; close in; cheap. 23 S. Wahsatch.

DESIRABLE 4-room flat; southern exposure. 131 N. Weber.

TO RENT—FURNISHED ROOMS

THE LACLEDE—Modern, best heat; rooms, $2 to $4 week; front suite, $22 month; transients. 222½ E. Pike's Peak.

LARGE, comfortable, sunny front room; reasonable; close in. 116 E. Boulder.

TWO front rooms; modern conveniences; Special rates for the winter. 312 E. Kiowa.

TWO and three-room housekeeping suite; cozy, sunny and modern; heat, hot water, cheap. 326 East Yampa.

THE HALCYON—Refined apartments; new; strictly modern; winter rates. 12 N. Tejon.

Furnished rooms strictly modern, heat, electric lights and bath, 10 minutes walk from postoffice; $8 month. 516 N. Cascade.

FURNISHED rooms or light housekeeping rooms. 327 N. Cascade Ave.

PLEASANT rooms; housekeeping; reasonable rates. 329 N. Nevada.

LARGE, sunny modern room; four ladies or four gentlemen; cheap. 111 S. Weber.

2 ROOMS for light housekeeping. 120 E. Boulder.

THREE large rooms, furnished for housekeeping; adults; $10 a mo. 1924 N. Tejon.

ROOM with or without board, or room for housekeeping. 331 E. Willamette.

MISCELLANEOUS.

THE premium list of the poultry show, Jan. 14-19, will be issued shortly. Send to G. W. Vedlitz, Sec'y, for a copy.

EDUCATIONAL.

PRIVATE instruction in elementary studies by lady graduate of Bridgewater, Mass. Normal school; 6 years' experience. 1117 E. Willamette.

TYPEWRITERS AND SUPPLIES.

TO TRADE—Typewriter for tailoring; good as new; visible writing machine; standard keyboard. Address T. Y. P., Gazette.

MONEY TO LOAN.

DO YOU NEED MONEY?
THEN SEE
THE STAR LOAN CO.
For, if you have permanent employment we have it for you just on your note.
NO MORTGAGES necessary.
NO PUBLICITY for you.
EASY terms, EASY payments, LIBERAL DISCOUNT if paid before due.
MONEY ON CHATTELS
Room 15, First Nat'l Bank Bldg. Phone 579.

MONEY to loan on real estate; 10—[illegible] rates.

NO DELAY.
Insurance written in companies of undisputed financial standing.
W. W. WILLIAMSON,
Tel. 476. 27 N. Tejon St.

WANTED TO LOAN—$2,000 on good real estate security; lowest rates; will loan $1,000 if desired. Call mornings, 9 o'clock.
NORTON INVESTMENT CO.,
Suite 26-27 Midland Blk.

$5 TO $500 on furniture, pianos, horses, cattle; lowest rates. [illegible] Bank Bldg.

DRESSMAKING.

A FIRST-CLASS seamstress desires sewing, underwear a specialty. Phone West, 84-A.

CARPETS AND RUGS.

HAND MADE fluff rugs made from your old carpets. Silk portieres and rag carpets woven. We also [illegible]

FOR RENT—UNFUR. HOUSES.

2 ROOMS, $6 PER MONTH
4 ROOMS, $6 PER MONTH
5 ROOMS, MODERN, $15
5 ROOMS, MODERN, $19
Call C. E. Maddocks, 21½ Pike's Peak Ave.

5-room cottage, 1321 Colo. Ave.	$15.00
3-roomed cottage, 530 W. Pike's Peak Ave.	10.00
5-roomed cottage, 1812 Colo. Ave.	12.00
6-room modern residence, 5 N. 8th St.	25.00

WARNER & MILLER,
1012 Colo. Ave.

5 ROOMS, modern, close in	$35
6 rooms, modern, north end	$25
8 rooms, modern, north end	$22

MATTHEW KENNEDY,
113 E. Kiowa St.

SEVEN rooms, fully modern, unfurnished, north, not far out; very desirable; only $35. Norton Investment Co., Suite 26-27 Midland Blk.

615 N. PROSPECT, 5-room cottage	$11
2 Beverly Place, new 6-room mod	25

FOUR-ROOM cottage, barn, 1512 South Nevada avenue.

FOR SALE — MISCELLANEOUS.

WANTED—5,000 good-hearted people to buy at half the value the unredeemed diamond rings, plus earrings or any kind of watches or anything of value for Christmas presents to their good friends at M. K. Myers licensed loan office, 25 East Huerfano. Phone 623.

MANITOU mineral water delivered daily; 24 quart tickets, $1. J. M. Hunt. Orders taken at Robinson's Drug Store Phone 4.

GREAT SNAP
Nearly new $550 Everett piano for only $275 cash. Bird Piano Co., 11 N. Tejon St.

CHRISTMAS trees, all kinds. Hagen & Cary Fuel and Feed Co., 21 E. Kiowa and 102 W. Huerfano. Phone 136.

LADY'S Crawford bicycle; good condition; low price. 2912 N. Weber St.; after 10 a. m., before 2 p. m.

SLEEPing bag; new; cheap. 121 E. St. Vrain.

HARTZ Mountain and Leipzig canaries and goldfinches. 517 S. Nevada.

IF YOU want to buy a good tire for your bicycle come and see Lucas, 120 N. Tejon.

FOR SALE—Good Mosler safe. J. D. O'Haire, 20 E. Bijou St.

FOR SALE—A fresh cow at 312 Cheyenne Blvd.

ONE lady's ticket to Chicago. Address 106 N. Tejon St.

FOR SALE—300 spring pullets. No. 1 Telluride, Colo. City.

CANARY birds for sale; choice of forty. 930 N. Pine, Colo. Springs.

OLD papers 25c hundred At Gazette office.

OLD papers delivered. 25c per hundred. Phone Black 1122. Address 811 N. Cedar.

DESKS, large safe, typewriter, other office furniture. Room 24, P. O. Bldg.

PHYSICAL CULTURE.

PHYSICAL CULTURE
Prof. Max Kahn, teacher; specialty bronchial troubles, stomach and weak lungs, catarrh and rheumatism. 5 years state representative for Bernarr Macfadden. Macfadden's books on sale. Office, 126 E. Pike's Peak Ave. Phone 391.

OSTEOPATHY.

DR. G. W. PAULY and wife, graduates Still's college, Kirksville, Mo. 501-3 DeGraff Bldg., 118 N. Tejon. Phone Red 1272. Best equipped office, best of service. Residence, 1221 N. Weber. Phone Blk. 141.

DR. TYRELL'S J. B. L. Cascade on sale. Max Kahn, 126 E. Pike's Peak Ave.

DR. HARRIMAN, osteopath, electro-thermatorium. 124 S. Tejon. Phone Blk. 622.

CLEANING AND DYEING.

DUSTY and spotted clothes are horrid things to wear, and will soil your linen quickly. It will pay you to have us dust and clean your suits each week, cash but $1.00 per month. The Pantatorium, 17 E. Bijou. Phone 523-A.

ROOMS AND BOARD.

NEW ELK HOTEL. Low rates for winter, with or without board.

ROOMS AND BOARD—Table board. Mrs. Walter A. Dunan, 117 N. Nevada.

M'GREGOR INN—25 W. Bijou. Rooms, with or without board.

WANTED—Teams at brick yard. Mount Washington.

SUNNY rooms, with board, also sleeping tent. 1819 North Weber.

THREE rooms, board. 1017 N. Wahsatch; $5 per week. Phone Main 1517.

HORSES AND VEHICLES.

CARRIAGES and wagons repaired at lowest prices. Rubber tires a specialty. All work guaranteed. Hemenway's Carriage and Repair Shop, 25 S. Cascade.

WANTED—To buy one or two cheap horses; give particulars. N. C. S., Gazette.

FOR SALE—Owner leaving city, rubber tired, low-wheeled runabout; also lady's wheel, cheap. 307 S. Tejon St.

FOR SALE—Gentle family horse, runabout and harness. Or will sell separately. Call at 20 E. Bijou St.

WANTED—REAL ESTATE.

WANTED for cash, in any part of Colorado, about 1,000 acres of good coal or ranch land. P. O. Box 81.

FOR SALE—FURNITURE.

FURNITURE for sale cheap; all kinds, kitchen to parlor. 618 E. Moreno Ave.

FURNITURE complete for 15 rooms for sale cheap. Call 532 East Pike's Peak.

LOST.

LOST—On Platte or Nevada Aves., gold spectacles; black case; slightly worn. Return to 507 E. Platte. Reward.

IF YOU want to buy an Ingersoll watch for Christmas, come and see Lucas, 120 North Tejon [illegible]

FOR SALE—REAL ESTATE.

$1,500.00.
4 rooms, range, hot and cold water, bath, closet and lavatory; good large lot; terms on part.

$1,800.00.
5 rooms, bath, range, hot and cold water, lights and sewer; all in fine repair and on car-line; not far out.

$2,100.00.
A fine five-room cottage, modern except furnace; fine location; cor. lot. A nice little home, facing south, with fine view of the mountains.

$2,100.00.
One more: Five large rooms, modern except heat; close in; large lot, east front, close to two car lines.

$2,650.00.
8 rooms, modern; full basement, with furnace; barn; good lot; north and a little east. Part cash and the balance can stand. The owner is a non-resident and has written to sell at the above price. [illegible]

[illegible]

$3,000.00.
8 rooms, modern; full cemented basement with the rooms; furnace, bath, range, gas and elec. lights; cement walks, lawn and trees; inside and outside cellar ways; good lot; half block of Tejon car line, between Nevada and Tejon, in the north end.

$3,250.00.
Seven-room modern shingled cottage in the north end, on car line; cor. lot; gas and elec. lights; large porches; east front. This is a cosy little home.

$3,200.00.
8-room modern; south front; gas and elec. lights. This is a beauty; north, half block of Tejon car line.

$5,500.00.
10-room modern house, only 4 blocks north of P. O.; hot water heat. The house could not be built for the price asked.

We have three modern cottages in Ivywild for sale at a snap on terms.

J. J. FRANKLIN & CO.
115 E. Pike's Peak Ave. Tel. 157.

FOR TRADE.
45 acres of land, well-improved; good 6-room house, good barn, all fenced, all under ditch, close to a good town and close to Colorado Springs. Will trade this property for a good residence in Colorado Springs.

FOR SALE.
4-room cottage, strictly modern, large lot, all fenced, plenty of fruit and shade trees, close in. Price $1,650, on easy payments.

5-room modern house, west side, close to Colorado Ave. Price, $1,500. On easy payments.

4-room house, west side, good location. Price, $750; $25 down and balance $5.00 per month.

3-room cottage, good lot, lawn, shade, cement walks, close to Colorado Ave. Price, $550; $25 down and balance $5.00 per month.

S. T. JOHNSON,
Real Estate, Loans and Insurance,
24 S. Tejon St.

$2,600.
This is less than the large 7-room fully modern front houses cost. The small cottage in the rear and lot is a Christmas present. This is not an old run-down place, is close in, good location and undoubtedly the best bargain we ever had to offer. $1,500 can run over 2 years at 6 per cent; balance cash. Our time is restricted.
ADAMS & WILLIAMS,
Tel. No. 1350. No. 1132 N. Tejon St.

FOR SALE
A BIG SNAP IN A LARGE HOME.
Located on Cascade avenue, close to Colorado college, a modern pressed brick house of 12 large rooms; well constructed; lower portion finished in oak; large reception hall; beautifully laid and polished floors; all modern improvements; beautiful grounds, with a frontage of 100 feet and a depth of 190 feet; large modern brick barn; fenced with good iron fences; everything good as one could desire. We have the property listed on our books at $15,000, but for reasons that do not in any way detract from its value, we can sell at only $11,000.
C. E. TYLER & CO.
17 N. Tejon. Phone 465.

$2,700
6-room modern cottage, with lawn, near car line, north part of city.
Bargain at this price.
MATTHEW KENNEDY,
113 E. Kiowa St.

FOR SALE—Seven-room house, full lot, No. 1019 North Weber street.

4-ROOM modern cottage; full lot; chicken yard; good location. 712 W. Cucharras.

BICYCLES AND REPAIRING.

IF YOU want to buy a good tire for your bicycle, come and see Lucas, 120 N. Tejon.

TO TRADE.

TO TRADE—Grocery and meat fixtures for horses. Phone 753. Store 332 N. Institute.

$65 DROP-HEAD Singer sewing machine to trade for chickens, or what have you? Address A. 18, Gazette.

PROFESSIONAL.

MAGNETIC massage and healing. Hours 9 a. m. to 5 p. m. 1332 Colo. Ave.

FOUND.

IF YOU want to buy an Ingersoll watch for Christmas, come and see Lucas, 120 North Tejon street.

BUSINESS CHANCES.

GOING TO GOLDFIELD
Wanted—[illegible] with $5,000 or $1,000 to invest in first-class, legitimate business here and more stock to Goldfield. Money making business. A-32, Gazette.

A SNAP.
$600 buys furniture of fifteen rooms close in, on car line. Lease to suit purchaser. Williamson, 27 N. Tejon St.

POULTRY AND PET STOCK.

POULTRY breeders desiring to exhibit their fowls at the great show, Jan. 14-19, and requiring coops, can rent them for 50c each or buy them at $2.00 each. Notify the secretary, G. W. Vedlitz, at an early date.

FOR SALE—14 nice hens, 20 pullets. 1022 N. El Paso.

MINES AND MINING.

FOR SALE CONTROLLING INTEREST IN A MINING CO. OWNING TWO PATENTED CLAIMS. INQUIRE [illegible]

LEGAL NOTICES.

Denver, Colo., November 15th, 1906.

The deferred annual meeting of the stockholders of The Lexington Gold Mining Company will be held at the Antlers Hotel, Colorado Springs, Colorado, on Monday, December 17th, 1906, at 10:30 o'clock a. m., to elect directors for the ensuing year and to transact such other business as may properly come before said meeting.

Transfer books will close at noon December 1st, 1906, and remain closed until after the final adjournment of the meeting.

By order of the Board of Directors.
WILLIAM E. HUMPHREYS, Vice-President.
N. H. PARTRIDGE, Sec'y.

STOCKHOLDERS' MEETING.
The stockholders of the East Colorado Springs Land company, a Colorado corporation, will hereby take notice that by [illegible] day, made, a meeting of the stockholders of said company will be held at its office in room 5, Giddings Building, Colorado Springs, Colorado, at the hour of 2 o'clock in the afternoon of December 6th, 1906, for the purpose of electing a board of directors.
H. F. SMITH, Secretary.
Dated October 21st, 1906.

THE annual meeting of the stockholders of the St. John Brothers Plumbing company, for the purpose of electing a board of directors and transacting such other business as may properly come before the meeting, will be held at the office of the company, 18 East Kiowa St., on Tuesday, January 29, 1907, at 2 o'clock, p. m. A. C. Williams, Sec'y.

STOCKHOLDERS' MEETING.
Colorado Springs, Colo., Dec. 5th, 1906.
Notice is hereby given that the annual meeting of the Stockholders of THE ACACIA GOLD MINING COMPANY will be held at the office of the company rooms, 211-212 Mining Exchange building, Colorado Springs, Colo., at 2 o'clock p. m., on Thursday, December 20th, 1906, for the purpose of electing a board of directors to serve for the ensuing year and for the consideration of such other and further business as may properly come before said meeting.
The books for the transfer of stock will close at 12 o'clock noon on Saturday, December 15th, 1906, and remain closed until Friday, December 21st, 1906.
KENNETH McKENZIE, President.
Attest: K. MACDERMID, Secretary.

PROPOSALS FOR COUNTY ADVERTISING.
Notice is hereby given that the board of county commissioners of El Paso county, Colorado, will receive sealed proposals until 4 o'clock p. m., Wednesday, January 2nd, 1907, for publishing the county advertisements for the year 1907.
Proposals must contain:
First. The price per vertical inch, nonpareil type, set solid 13 pica ems wide, at which the semi-annual report and the delinquent tax list will be published either in weekly or daily or both, the required number of times as directed by the board of county commissioners for first and subsequent insertions.
Second. The price per line for miscellaneous advertisements, including all notices of all matters pertaining to elections or other county business, for first and subsequent insertions.
Bidders must agree to certain specifications as to form and setting of all printing done for county, specifications will, upon application to the county commissioners, be furnished by county, and must be accepted by successful bidder.
Bidders will be required to file with the proposals, a statement under oath, setting forth the circulation of their respective newspapers within the county of El Paso for the thirty (30) days next preceding the date of this advertisement, stating the circulation of each issue.
Successful bidders will be required to enter into a written contract and also to furnish a good and sufficient bond in the sum of two thousand five hundred dollars for the faithful performance of the same.
Proposals must be addressed to the undersigned as county clerk and indorsed "Proposals for Advertising."
The board reserves the right to reject any and all bids or parts of bids.
By order Board of County Commissioners.
(Seal.) W. H. REED,
County Clerk.
December 10, 1906.

PROPOSALS FOR COAL.
Notice is hereby given that the Board of County Commissioners of El Paso County, Colo., will receive sealed proposals until 4 o'clock p. m., Wednesday, January 2nd, 1907, for furnishing said county with coal for the year 1907.
Bids will state the price per ton for anthracite, bituminous and lignite coals, clean and well screened and free from slate. To be delivered at such times and in such quantities as the board may direct, within the city of Colorado Springs. Also for lignite lump screened in carload lots, and for mine run in car lots, delivered on Portland switch, Colorado Springs & Cripple Creek District railway.
Coal will be weighed upon city scales.
Proposals must be addressed to the undersigned as county clerk and indorsed, "Proposals for Coal."
The board reserves the right to reject any or all bids or parts of bids.
By order Board of County Commissioners.
(Seal.) W. H. REED,
County Clerk.
December 10, 1906.

STATIONERY PROPOSALS.
Notice is hereby given that the Board of County Commissioners of El Paso county, Colo., will receive sealed proposals until 4 o'clock p. m., Wednesday, January 2nd, 1907, for supplying said county for the year 1907 with books, stationery, records, printing, lithographing and such other supplies, specifically mentioning and describing them, as are used by the several offices of said county.
Each bid must be accompanied by a certified check for five hundred dollars as an evidence of good faith on the part of the bidder. The successful bidder will be required to furnish a good and sufficient bond in the sum of ten thousand dollars.
Proposals must be addressed to the undersigned as county clerk and indorsed "Proposals for Books, Printed Matter and Stationery."
The board reserves the right to reject any or all bids or parts of bids.
By order Board of County Commissioners.
(Seal.) W. H. REED,
County Clerk.
December 10, 1906.

NOTICE OF THE ANNUAL MEETING OF THE ASSURANCE SAVINGS AND LOAN ASSOCIATION.
Notice is hereby given that the annual meeting of the stockholders of The Assurance Savings and Loan Association will be held at the office of the said association in the Hagerman Building, Colorado Springs, Colorado, on Tuesday, January 15, 1907, at the hour of 4 o'clock, p. m., for the purpose of electing a Board of Directors for the ensuing year, and transacting such other business as may properly come before the meeting.
EDGAR T. ENSIGN,
Attest: President.
WILLIS R. ARMSTRONG, Secretary.

NURSES' EXAMINATION.
The State Board of N[illegible] Examiners will meet in Denver on January 10th, [illegible] to examine applicants for registration according to An Act [illegible] Apply to L. C. Bord, [illegible]

LEGAL NOTICES.

ANNUAL MEETING.
The annual meeting of the stockholders of the Antlers Hotel company for the election of directors and for the transaction of such other business as may properly come before the said meeting, will be held at the office of the company, in the Out West building, Colorado Springs, Colo., on the second Monday (14th day) of January, 1907, at 12 o'clock noon.
W. W. POSTLETHWAITE,
Secretary.

CLAIRVOYANT.

THE wonderful European palmist, located here for a limited time only, will advise on speculation, business and love affairs. Don't fail to see her. 1837 Colo. Ave., Colo. City. Madam Walker.

CLARA GOODHOPE TRASK, Spiritual [illegible] daily; (also class in occult science) locate 12½ S. Tejon.

MRS. THOMPSON, clairvoyant, 50c and $1.00. Hours 9 to 9. 25 S. Nevada.

STORAGE AND TRANSFER.

MOVING furniture and pianos our specialty. Phone us when you expect to send goods by freight. We can send your goods with other lots and save you money. Smith Storage and Transfer Co. Phone 100.

RAILROAD TIME TABLES.

DENVER & RIO GRANDE.

No.	NORTH, FOR DENVER.	
16	From Ouray, Gunnison, Salida, Leadville and Glenwood	4:30 am
6	From Salt Lake & Pac. Coast	5:22 am
12	From St. Louis, K. C., Pueblo	10:15 am
2	From St. Louis & Pac. Coast	2:05 pm
10	From Pueblo and Canon City	5:25 pm
14	From Trinidad and Pueblo	6:15 pm
4	From Salt Lake & Pac. Coast	7:30 pm
	SOUTH AND WEST FROM DENVER.	
15	For Ouray, Gunnison, Salida, and Leadville	12:15 am
5	For Salt Lake & Pac. Coast	11:55 am
1	For Salt Lake, St. Louis and Pacific Coast	12:10 pm
3	For Canon City and Pueblo	4:10 pm
7	For Pueblo, Alamosa, Durango	9:30 pm
11	For Kan. City and St. Louis	6:20 pm
[illegible]	For Salt Lake & Pac. Coast	10:35 pm

MANITOU BRANCH TRAINS.

No.	Lv. Colo. Spgs.	No.	Lv. Manitou.
42	7:30 am	44	8:30 am
45	11:10 am	46	11:40 am
47	4:00 pm	48	5:25 pm

COLORADO & SOUTHERN.
115 E. Pike's Peak Avenue
Phone Main 164.
Effective Sunday, October 14.

NORTHBOUND.	
No. 13 for Denver	5:40 am
No. 5 for Denver	6:35 am
No. 607 for Denver	11:45 am
No. 1 for Denver	1:30 pm
No. 601 for Denver	3:45 pm
No. 3 for Denver	6:15 pm
No. 11 for Denver	7:05 pm
SOUTHBOUND.	
No. 605 for Pueblo	6:40 am
No. 4 for Pueblo	10:20 am
No. 2 for Pueblo and south	2:35 pm
No. 602 for Pueblo	6:35 pm
No. 6 for Pueblo	10:30 pm

G. H. LOGAN, Commercial Agent.

ROCK ISLAND SYSTEM.

No.	LEAVE COLORADO SPRINGS	
42	Rocky Mountain Limited, For Omaha and Chicago	10:40 am
10	Eastern Fast Mail, for Kansas City	2:30 pm
28	Southeastern Express, for Kansas City, St. Louis and Southeast	7:55 pm
6	Eastern Express, for Omaha and Chicago	9:00 pm
5	For Pueblo	8:35 am
9	For Pueblo	2:00 pm
41	For Pueblo	9:45 pm
	ARRIVE AT COLORADO SPRINGS	
5	Colorado Express, from Chicago and Omaha	7:[illegible]
27	Western Express, from St. Louis, Kansas City and Southeast	5:15 am
29	Colorado Flyer, from Kansas City	11:25 am
9	For Pueblo	11:25 am
41	Rocky Mountain Limited, from Chicago and Omaha	9:30 pm
42	From Pueblo	10:30 am
10	From Pueblo	2:30 pm
6	From Pueblo	8:35 pm

All meals in dining cars. Through sleepers and chair cars on all trains.
W. W. WOOD, City Passenger Ag't.
2 Pike's Peak Avenue.

COLORADO MIDLAND RAILWAY.
(MIDLAND ROUTE.)

	Leave Colorado Springs.	
No. 5	For Leadville, Aspen, Glenwood, Grand Junction, Salt Lake and Pacific Coast (A. T. & S. F.-C. & S. Depot)	11:55 am
No. 3	For Leadville, Aspen, Glenwood, Grand Junction, Salt Lake and Pacific Coast (A. T. & S. F.-C. & S. Depot)	11:30 pm
No. 5	For Victor and Cripple Creek (D. & R. G. Depot)	6:30 pm
	Arrive Colorado Springs.	
No. 4	From Pacific Coast, Grand Junction, Glenwood, Aspen (A. T. & S. F.-C. & S. Depot)	4:55 pm
No. 6	From Grand Junction, Aspen, Glenwood, Leadville (A. T. & S. F.-C. S. depot)	5:30 am
No. 8	From Cripple Creek, Victor and Ute Pass Points (D. & R. G. Depot)	10:13 am

C. S. BROWNE, General Agent.
No. 9 N. Tejon St.

SANTA FE.
October 14, 1906.
Union Station, East Pike's Peak Ave.

No.	NORTH FOR DENVER.	
5	From Chicago and California	6:55 am
13	From Colorado Midland	8:00 am
607	Denver Express	11:45 am
1	Colorado Fast Flyer	1:30 pm
601	From Pueblo and East	3:45 pm
3	Denver Express	6:15 pm
11	From Colorado Midland	7:05 pm
	EAST BOUND AND CALIFORNIA	
606	For Chicago and Kan. City	6:40 am
4	Kansas City Flyer	10:20 am
12	To Colorado Midland Ry.	11:45 am
2	For Pueblo	2:35 pm
602	California Lim. and Chicago	6:35 pm
6	For Chicago, K. C., El Paso	10:30 pm
16	To Colorado Midland Ry.	11:3[illegible]

C. C. HOYT,
18 N. Tejon St. City Pa[illegible]

MISSOURI PACIFIC [illegible]
[illegible] St. Louis, [illegible] K. C. [illegible]
Fast Mail, St. Louis [illegible]
[illegible]

THE CRIPPLE CREEK [illegible]
Via Colo. Midland Out of Colo. [illegible]
No. WEST BOUND.
11—Leave Colorado Springs [illegible]
Arrive Cripple Creek [illegible]
EAST BOUND.
Leave Cripple Creek [illegible]
Arrive Colorado Springs [illegible]

COLORADO SPRINGS & CRIPPLE CREEK DISTRICT RY.
No. WEST BOUND.
Daily, leaves Colo. [illegible]
Arrives Cripple C[illegible]
EAST BOUND.
Daily, leaves Cripple Creek [illegible]
Arrives Colo. [illegible]
[illegible]

Holiday NOVELTIES

NECKWEAR

Rafield The Clothier

MUFFLERS

Rafield The Clothier

Lounging Robes

Rafield The Clothier

BATH ROBES

Rafield The Clothier

Lined and Unlined Gloves

Rafield The Clothier

White and Fancy Soft and Stiff Bosom Shirts

Rafield The Clothier

HOSIERY

Rafield The Clothier

111 PIKE'S PEAK AVE.

DAILY WEATHER RECORD

The following meteorological record is furnished by the Colorado College weather bureau for 24 hours ending at 6 o'clock p m

Temperature at 6 a m

Temperature at 12 m

Temperature at 6 p m

Maximum temperature

Minimum temperature

Mean temperature

Max. bar pres inches 6 p m

Min. bar pres inches 6 a m

Mean vel of wind per hour

Max vel of wind per hour 6 p m

Relative humidity at noon

Dew point at noon

Precipitation in inches

City Briefs

Satisfied people wear Ashby's spectacles

FINELY furnished rooms Y M C A.

XMAS display of needlework and art novelties Miss Brooks The Antlers

CALL up Ford Electric Works for motor and machine work Phone 1351

FINELY furnished rooms single or en suite with bath rates reasonable Plaza Hotel

MISS WALES 1619 N Cascade Ave. Christmas Sale December 15th from 2 to 5 p m

TAKE time to look at the Sunday Dinner Menu on page 7 to be served at the Alamo

NAVAJO blankets ¼ off regular price until Xmas Martin Slaughter Stationery & Curio Co

MR SKELTON'S exhibit of paintings open at the Perkins Art Gallery today and tomorrow, 9 a m to 5 p m

MONOGRAM initials and designs stamped and worked moderate prices, work first class Elizabeth Pehrendt, 403 South Tejon

BIG CATTLE DEAL—Negotiations are pending for the sale of 250 head of high grade cattle by S D McDaniel, of the Skinner ranch to a Denver purchaser The price approximates $100 per head thus involving a consideration of $25 000

LLOYD TO MEET CLASS—Mr W A Lloyd will meet the Personal Workers class tonight at 6 15 o'clock at a luncheon served at the Y M C A After luncheon the usual lesson will be taken up and discussed

TOURISTS COMING According to G I Beekman of the Beekman Tours company of Boston Mass three trainloads of tourists are booked for this section during the months of January February and March to make a three days stay in Colorado Springs and the Pikes Peak region

Anti dust anti coal anti rattle Chamberlain Weather Strip 21½ S. Tejon

Doubled in Price

During the past ten years diamonds have doubled in value and are continuing to advance steadily

At present prices they are almost out of reach of any but the rich

We have an assortment of stones at old prices which we could not duplicate at our present prices Let us show you some bargains in loose and mounted diamonds and fancy rings

ASHBY

Optical Jeweler.

New neckwear for Christmas

The very newest creations for the neck. During the last few days we have received numerous shipments especially for Xmas

GIDDINGS BROS
KIOWA AND TEJON STS

Hand-made Italian writing paper

Something new and a splendid Xmas gift Hand-made Italian writing paper. Never shown before in the city. Paper and Envelopes in neat boxes

Infants' and children's colored coats at one third off

Any of our late Fall styles Everything in the colored coat included in this offer There are bearskin coats, broadcloth coats, fancy mixtures, plain eres etc Hosts of different styles to choose from These garments, when originally bought, were selected with great care, especially for our fine trade They all are new, nobby, and the price is extraordinary.

$3 75 coats for	$2.50	$9 00 coats for	$6 00
$4 50 coats for	$3 00	$10 00 coats for	$6 67
$5 50 coats for	$3 67	$11 50 coats for	$7 67
$6 00 coats for	$4 00	$13 50 coats for	$9.00
$6 50 coats for	$4 33	$18 00 coats for	$12 00
$7 50 coats for	$5 00	$20 00 coats for	$13 33

Tailored suits now selling at one-third off

IN OTHER words, 66 2-3 cents on the dollar for any tailored suit in the store No other stock represents such high art tailoring, no other such line of exclusive styles to select from A close comparison of these garments and those carried elsewhere would result in an immediate selection of one of the wonderful ideas

Any of our $15 00 Suits for	$10.00	Any of our $45 00 Suits for	$30 00
Any of our $19 50 Suits for	$13.00	Any of our $50 00 Suits for	$33.33
Any of our $25 00 Suits for.	$16.67	Any of our $65.00 Suits for	$43.33
Any of our $30.00 Suits for	$20.00	Any of our $73.00 Suits for	$48.63
Any of our $35 00 Suits for.	$23.33	Any of our $75 00 Suits for	$50.00
Any of our $37 50 Suits for	$25.00	Any of our $85 00 Suits for	$56.67

Gloves are excellent

For gift giving gloves are always acceptable The increased business in this section from year to year proves our supremacy as the "Glove Store" Any kind you may wish is here priced to please

FREE with every one dollar purchase or more in this section, a dainty glove box

Women's gloves at $1 00 $1 50 $1.75 $2 00

Silk lined mocha gloves at $1 50

Long, 12-button gloves in white at $3 25 in black or tan, at $2 98

16-button gloves in pearl black slate, modes white black, pink and blue at $3 75

Fur lined gloves at $5 00 and $6 00

Children's gloves "the Dents" at $1 25 wool lined at $1 00.

Children's mittens for 50c

Most unusual sale of fine furs

Four days of smart fur selling has just passed The two remaining days of this week have every indication of being greater than any two other days of the sale It depends entirely upon you If prices are any inducement these certainly will appeal.

$2.50 sable coney scarf, on sale for	$1.95
$3 50 sable coney scarf, on sale for	$2 75
$5 50 sable coney scarf, on sale for	$4 25
$5 50 Isabella or sable fox scarf for	$4.25
$6.50 blended brook mink scarf for	$1 75
$8 50 sable or Isabella fox scarf for	$6 30
$12 50 Isabella or sable fox scarf for	$9.50
$15 00 black marten scarf for	$10 75
$16.50 sable or Isabella fox scarf for	$12 75
$18 00 brown mink, sable or Isabella fox scarf for	$15.00
$20 00 brown mink, sable or Isabella fox scarf for	$16 50
$22 50 brown mink, sable or Isabella fox scarf for	$18 50
SET of sable raccoon, muff and scarf, selling regularly $28 sale price	$22 50
SET of gray squirrel, muff and boa, selling regularly $45, sale price	$33.50
SET of Isabella fur muff and scarf, regular price $50 sale price	$36.50
BLUE LYNX set, muff and scarf, selling regularly for $65, sale price	$50
SET of black lynx muff and scarf, selling regularly for $60; sale price, set	$48
BLACK LYNX set, muff and scarf, selling regularly for $115, sale price	$90
SET of mink, an exquisite set, and mink is "the thing" this season Regular price $115, sale price	$90

Beautiful handkerchiefs for a Xmas gift

Never have our Xmas handkerchiefs presented so many features as this year The patterns are delightful, the quality is pure and dainty and the selection is broad in the extreme Handkerchiefs are excellent for gift giving, and when one selects from a line as notable as ours, the present is sure to be appreciated by the recipient

Unlaundered handkerchiefs with initial inclosed in a wreath at 15c or two for 25c

Hand embroidered unlaundered handkerchiefs of fine, pure linen at 15c, 25c 50c

WOMEN'S initial handkerchiefs all pure linen at 15c 2 for 25c, 25c, 35c 40c 50c each

WOMEN'S plain linen handkerchiefs all pure linen at 15c 25c, 35c, 50c

FRENCH embroidered handkerchiefs 50c 75c, $1 50 $3 00, $5 00 $5 50

EMBROIDERED handkerchiefs of fine all pure linen with plain or the popular check center a wide range of handsome patterns only at 25c

EMBROIDERED handkerchiefs in hosts of beautiful designs at 15c, 2 for 25c, 20c 3 for 50c, 25c, 50c 75c, $1 00, $1 25, $1 50, $1 75, $2 00, $2.50 and $3 00

EMBROIDERED handkerchiefs of fine sheer linen the plain or check center with beautifully embroidered edges only 50c

LACE edged handkerchiefs with tiny hem at 25c 50c 75c, $1 00

Genuine Armenian lace handkerchiefs 50c and 75c

CHILDREN'S initial linen handkerchiefs put up 3 in a neat box for only, box 25c

CHILDREN'S embroidered handkerchiefs, at 15c 25c and 50c

CHILDREN'S handkerchiefs with colored borders, three in a box, for 25c

A Handkerchief Box free with every $1 00 purchase or more in this section

Arnold knit night drawers

For children, shown with or without feet Being knit, the drawers are soft in texture and elastic for comfort The lock stitch seams, double soles, and stay on buttons make them durable. They are easily washed and do not shrink

1 to 6 years for 50c

8 to 10 years for 60c

Arnold "knit" night drawers, guaranteed non-shrinkable in sizes 2 to 10 years, ranging in price according to size 60c to $1 00

If you can spare the time, come to our store this week. A demonstrator is here to point out the merits of these garments.

Don't be untidy you can not afford to when it costs but $1 00 per month to have your suit sponged and pressed each week We call for and deliver same day if necessary

The Pantatorium
L. L. BIJOU PHONE 523-A

Friday and Saturday Only
Choice Copyrights at 59c
Right Prices on Holiday Goods
OWL BOOK STORE

Something New

Anchoynecs, A La Ravigote

An oval tin of delicious fish a cross between an Anchovy and a Sardine, which has an exquisite flavor of the Anchovy, (not so pronounced) and Ravigote Sauce On top of the fish is a layer of pickles peppers, etc the fish being delicate and tender will melt in one's mouth

W. N. BURGESS,
112-114 N. Tejon

Dry Climate Cream

ASK YOUR FRIEND about it. Once use it always use it

It is a liquid put up in quarter-pint bottles free from grease and impurities

Gloves can be worn immediately after application

25c PER BOTTLE AND EVERY BOTTLE GUARANTEED. We make it and are proud of it.

D. E. MONROE & CO.
Phones 211 and 231
TEMPERANCE PHARMACY,
Corner Tejon and Bijou Sts.

Auction

2:30 and 7:30 p. m.

A chance to buy holiday goods at your own price

1A [illegible] Jewelry & Cut Co.
12 N. Tejon St. Phone [illegible]

THE PEOPLE'S

Grocery and Market—S. James & Son.

222 E. Pike's Peak. Telephone Main 658.

100 lbs. Fine Potatoes	$1.50
1 Box Fancy Jonathan Apples	$1.50
1 box Fancy Gano Apples	$1.25
Navel Oranges, doz., 25c, 30c, 35c, 40c and	50c
New Dates, lb	10c
New Figs, lb	10c
1 lb. New Honey	15c
1 Jar Strained Honey	10c
1 lb. Home-made Sausage	15c
1 qt. Fresh Oysters	50c
1 lb. Fresh Halibut	15c
1 lb. Fresh Salmon	17½c

½ block east of postoffice. S. JAMES & SON.

THE KEYSTONE

1[illegible] SOUTH TEJON STREET PHONE 136

THE STORE THAT BROKE THE SUGAR TRUST

Friday Fish Sale

Fresh Halibut, lb	15c
Fresh Flounders, lb	15c
Fresh Soles, lb	15c
Salmon, lb	18c
Shad, lb	20c
Striped Bass, lb	20c
Stock Fish, lb	30c
Fancy Mackerel, each 10, 15, 40	
Fancy Mackerel, each 10, 15, 40c	
Smoked White Fish, lb	25c

Yee Wing
Chinese and Japanese Fancy Goods
Must Close Out
Prices cheaper than at auction
24 E. Kiowa St

Kodaks and Supplies
Emery's Studio
Phone 679a.
COR. CASCADE AND KIOWA.

Hot Cakes
VINCENT'S
Beet Sugar Syrup

It tastes and looks like the best Maple Syrup and is absolutely pure

Quart Cans	25c
Half-Gallon Cans	45c
Gallon Cans	85c
Two-Gallon Cans	$1 50

For sale at all grocery stores.
Shields-Morley Co, Wholesale Distributors

The Gift Question Settled

GIVE HER A BRACELET.

They are stylish and make a handsome little present. We have them of all kinds plain, gold some set with diamonds, rubies and other stones

Arcularius & Co.
JEWELERS
9 S Tejon St.
El Paso Bank Block

The Western Automobile and Supply Co.

Successor to The Anthony Motor and Manufacturing Co, agents for the Peerless Oldsmobile and Franklin Motor Cars and Columbia Electric
AUTOMOBILE SUPPLIES
115-117 N. Cascade. Phone Main 56

Furrier and Designer E. M. KIRSCHNER Established in 1890

FINE FURS

CHRISTMAS IS COMING

You want to please your family and friends with a handsome Xmas present, and you can do this by buying a nice set of FURS or a handsome silk Kimono or Dressing Sacque For the largest best and cheapest assortment of FURS, go to Kirschner the furrier I am selling native FUR RUGS that I will pack and ship any place in the United States for Xmas My stock is very complete and you LEARN VALUES by purchasing at my store
10 E. Pike's Peak.

GAZETTE—60c per Month

They Must Wait!

LOT OWNERS, MATERIAL MEN, CONTRACTORS
MUST WAIT
UNTIL THIS HOUSE IS SOLD
THEY CAN'T COMPETE AT THE PRICE

$6,750

9 ROOMS AND BATH
FURNACE, LIGHT AND LAUNDRY.
FULL LOT
FINE LOCATION

CHAS. P. BENNETT

REAL ESTATE, INSURANCE
AND LOANS.

5 EAST PIKE'S PEAK AVE.
And
1528 NORTH TEJON STREET

★ $3,250

North Cascade Corner Lot
100x190
ON PARKED SECTION

HENRY LeB. WILLS & CO.
REAL ESTATE, LOANS AND INSURANCE
[illegible]
[illegible] Building. 15 E. Pike's Peak Ave.